November 18, 2000 • Clemson Memorial Stadium

CLEMSON®

The South Carolina Game

2000

Robert

Carswell

SAFETY

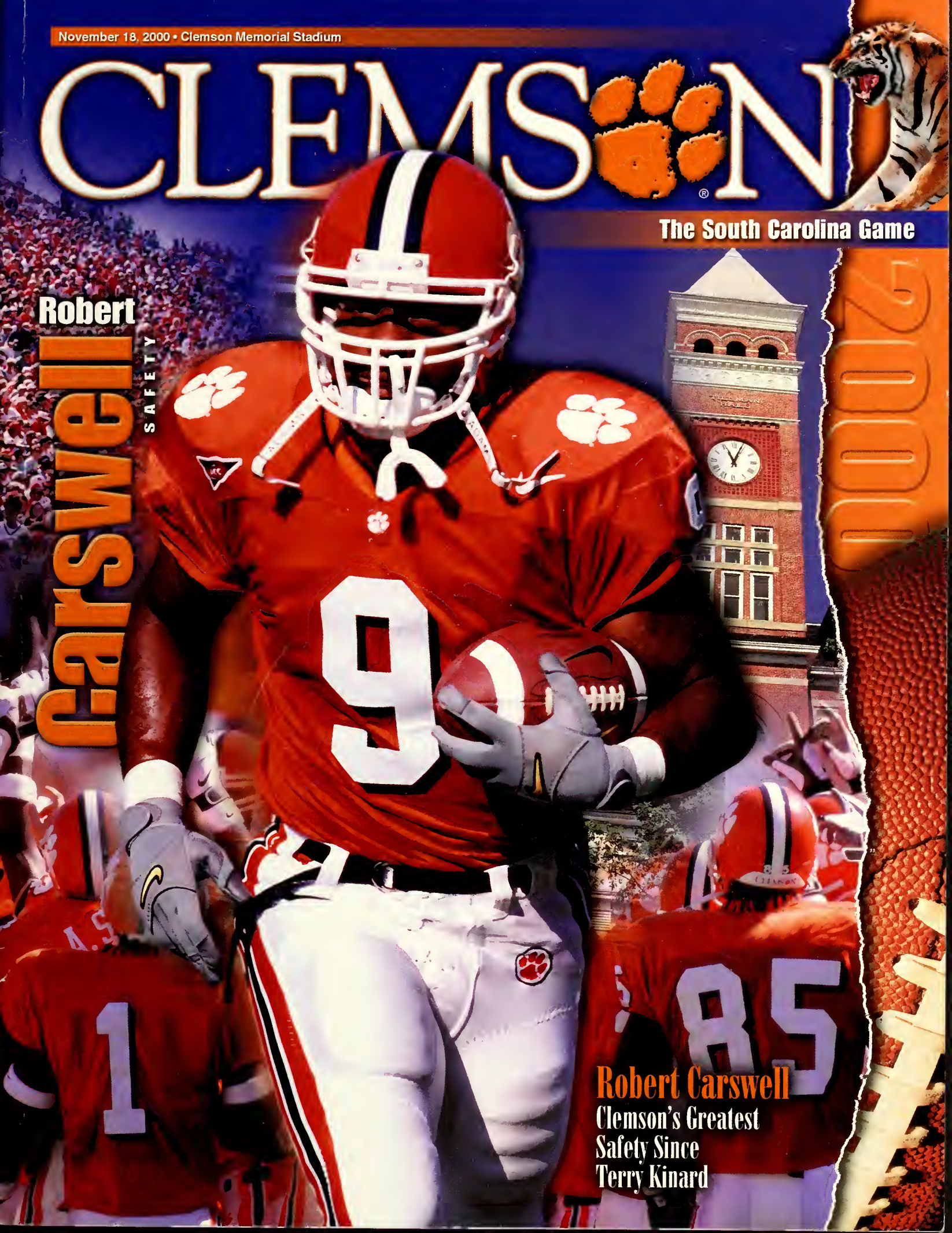

Robert Carswell

Clemson's Greatest Safety Since Terry Kinard

BATSON Can TACKLE Any Textile Need!

For over 50 years, Batson Yarn and Fabrics Machinery Group, Inc., has provided capital equipment, machinery parts and technical service consultation to the textile industry.

We proudly offer the following top quality products:

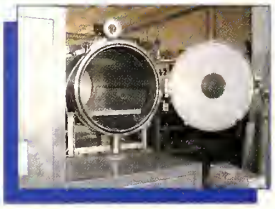

Alexco:	Off-loom take-ups, fabric inspection equipment and gantries.
Batson:	Material handling equipment.
Biella Shrunk Process:	Dry finishing equipment for woolen/worsted fabrics and synthetics.
BRD:	Noise control systems, including sound enclosures.
Corghi:	Cone to cone, hank to cone winders, dewinders and knit yarn recovery machinery.
DMP:	Waste water treatment systems.
Dornier:	Rigid rapier weaving machinery with patented, positively controlled filling transfer, dobby or jacquard motion; air-jet weaving for high quality fabrics; through air dryers, thermal bonding; and knit finishing machines - EcoFix®, EcoSqueeze® and EcoCombine®.
Fehrer:	Nonwoven, web forming, and needle punch machinery.
Flenco:	Oil and grease lubrication systems.
Greased Lightning:	High performance cleaner and degreaser.
Jenkins:	Waste briquetting machinery, Rota-Clean fans.
Keith® Manufacturing:	Walking Floor®, unloading and conveying systems.
Knotex:	Warp tying equipment, including computer-controlled machinery, drawing-in systems and frames.
Lemaire:	Transfer printing systems for warp yarn and fabrics and decorative lamination systems.
Malcam:	Moisture measurement equipment for packages, bales, modules and containers.
NANOsystems:	Intelligent camera systems for edge guiding/trimming systems for simple and complex fabric inspection.
Nordson:	Hot melt and melt blown for coating and web forming machines.
Parex-Mather:	Singeing range vacuum saturation machines, compressive shrinkage machines for textile finishing.
RF Systems:	Radio frequency ovens for hanks, cones, fabric and nonwovens.
Recomo:	Standard application and complex coating systems.
Rolando:	Textile waste recycling systems for yarn, fabric, fiber, nonwovens and carpet.
Smart Machines:	Ovens, slitters, entry/exit doffing for needle looms, accumulators.
Temafa:	Fiber opening and blending systems for carpet, nonwovens, woolen/worsted and spinning.
VTA:	Sectional warping, direct warping and warping creels.
Welker:	Yarn conditioning and steaming systems.
William Tatham:	Carding and crosslapping systems for synthetics, woolens, nonwovens and sliver knitting.

PO Box 3978 • Greenville, SC 29608
Phone: (864) 242-5262 • Fax: (864) 271-4535
Batson@lpbatson.com • www.lpbatson.com

Batson
Yarn and Fabrics Machinery Group, Inc.
Since 1948

Clemson lost a legend on October 30 when longtime sports information director Bob Bradley passed away. He served Clemson for 45 years working long hours to promote Tiger athletics. In 1981 he arranged to have a live Tiger at the football team's Picture Day festivities and he took the opportunity to pose with the playful feline. The above photo captures the joy and Clemson spirit he brought to his chosen profession. Turn to page 120 for more on the life and times of Mr. B.

Program Credits

Tim Bourret and Todd Lamb
Co-Editors

Lynn Sparks
Program Manager

John Schaffhauser, Canton, MS
Cover Design

Staff
Jacob Barker, Sam Blackman, Bob Bradley, Marsha Byers, Samantha Carruth, Shipp Daniel, Jack Felling, Brian Hennessy, Kevin Johnson, Libby Kehn, Earle Martin, Carrie Mathes, Kelly McGinity, Bernie Merritt, Anne Miller, Laura Mosher, Mandie Parrish, Patrick Walczy

Contributing Photographers
Jim Moriarty, Jim Graham, Bob Waldrop, Vern Verna, Dave Lewis, Eddie Cliffe, Mark Cramer, Kerry Capps, Patrick Wright, Carolina Photo of Charlotte, NC, Action Sports of Atlanta, GA, Mark Houde, Darryl Glubczynski, Ken Ruinard

For Tickets to Upcoming Clemson Athletic Events, Call:

1-800-CLEMSON
or (864) 656-2118

Clemson Athletics on the Web:
www.clemsontigers.com

Program Price: $4.00

Clemson Football

All-Americans 41
Bowl History 40
First-Round NFL Draft Picks 37
Memorial Stadium Records 79
Pro Bowl Players 39
Running Down the Hill 42
Super Bowl Champions 38
Traditions 45

Players & Coaches

Alphabetical Roster, Clemson 59
Alphabetical Roster, South Carolina 62
Assistant Coaches, Clemson 23
Graduate Assistant Coaches 73
Head Coach Tommy Bowden 20
Meet the Tigers 50
Meet the Gamecocks 56
Numerical Roster, Clemson 61
Numerical Roster, South Carolina 61
Starting Lineups 61
Tiger Reserves 55

The Departments

Alma Mater 111
Athletic Staff 66
Board of Trustees 16
Bowl Schedule, 2000 77
Cheerleaders 95
Clemson Coaches 30
Clemson Fall Sports Schedules 72
Clemson Tiger Network 28
Courtesy Car Donors 102
Emergency Services 69
IPTAY Endowments 101
IPTAY Officers 97
IPTAY Reps 97
Managers 75
Memorial Stadium 34
Official's Signals 65
President Barker 17
Stadium Information 69
Strength Training 82
Student-Athlete Enrichment 86
Tiger Pride 113
Training Staff 74
University, Clemson 105
Video Staff 80

Table of Contents

Today's Features

Today's Game 2
Clemson/South Carolina Stats 4
Chad Speck 5
Robert Carswell 6
Darren Bruce 9
Senior Spotlight 11
Clemson vs. USC Series 15
Clemson Millionaire Quiz 54
Deliah Arrington 64
Clemson Training Room 108
Today's Band Program 111
Women's Basketball 114
Women's Tennis 118
The last Word 120

Today's Game

Final Stretch for 19 Clemson seniors

Clemson's 19 seniors (15 on scholarship and four walk-ons) are heading down the home stretch with just one regular season game left and then a bowl game. These seniors have been the corps that has provided one of the great comebacks in school history. The Tigers have gone from three wins in 1998 to six wins in 1999 to eight wins so far in 2000. A win today would give Clemson an increase of at least three wins in consecutive years for just the third time in school history. Clemson did that from 1926 -1928 and from 1976 -1978.

This year's senior class features wide receiver Rod Gardner, who needs just eight receptions to become Clemson's career leader in that area. Fellow receiver Justin Watts will receive his fifth varsity letter this year, the first Clemson player to do that since Stumpy Banks in 1917. The offensive seniors also include two year starters John McDermott, Theo Mougros and Terry Witherspoon.

Robert Carswell is the senior defensive leader. He has 351 career tackles, more than any other defensive back in Clemson history and seventh best in school records overall. The senior defenders include three-year starter Terry Bryant and two-year starters Terry Jolly and Jason Holloman.

As a team, this class has helped Clemson to a pair of second place ACC finishes, three bowl games and 24 total victories. This class can also become just the 10th in Clemson history to defeat South Carolina four straight years. The Clemson classes that were 4-0 against the rival Gamecocks were the seniors of 1900, 1919, 1930, 1937, 1938, 1939, 1940, 1983, and 1991. That 1991 senior class featured Levon Kirkland and Ed McDaniel, two linebackers who are still stars in the NFL.

Clemson Senior Class for 2000

Player, Pos	Hometown
Terry Bryant, DE	Savannah, GA
Robert Carswell, FS	Stone Mountain, GA
Gary Childress, DE	Nashville, TN
Darrell Crutchfield, CB	Jacksonville, FL
@Duane Goodine, DB	Seneca, SC
Rod Gardner, WR	Jacksonville, FL
Jason Holloman, DT	Decatur, GA
Freddie James, DT	St. Stephens, SC
Terry Jolly, DT	Fort Valley, GA
@Marcus Mauney, WR	Greenville, SC
John McDermott, OT	Woodstock, GA
Theo Mougros, OG	Tarpon Springs, FL
Kenzi Ross, LB	Fort Valley, GA
Jamie Somaini, P	Moore, SC
Chad Speck, FS	Nashville, TN
@John Strait, PK	Blythewood, SC
Justin Watts, WR	Florence, SC
@Matt Whinghter, OL	Beech Island, SC
Terry Witherspoon, FB	Monroe, NC

@Denotes walkon

Tigers Look for Nine-Win Regular Season

Another significant accomplishment for this senior class would be to leave with a nine-win regular season. Clemson has not won nine in the regular season since 1991 when Clemson was 9-1-1 in the regular season. A total of 10 Clemson teams have won at least nine games in the regular season. The list of teams to accomplish this feat are: 1948 (10-0), 1978 (10-1), 1981 (11-0), 1982 (9-1-1), 1983 (9-1-1), 1987 (9-2), 1988 (9-2), 1989 (9-2), 1990 (9-2) and 1991 (9-1-1).

Clemson and South Carolina Both Ranked

This is just the fourth time in the history of the Clemson vs. South Carolina series that both teams are ranked in the AP national ranking heading into the game. Clemson is 16th in the latest AP poll, while South Carolina is 25th. The other seasons both teams were ranked heading into the game were 1979, 1987 and 1988. Only once have both teams been in the top 15 in the nation heading into the game and that was in 1987. For the game in Columbia, Clemson was eighth and South Carolina was 12. South Carolina won that game by a 20-7 count.

Clemson has been ranked in the top 25 heading into the South Carolina game 22 previous games. Clemson has a 15-5-2 record in those previous 22 games. South Carolina has been ranked coming into the game with Clemson five previous occasions. Clemson has won six of the last seven times the Tigers have been ranked coming into the South Carolina game. But, the Gamecocks won the last contest, 34-31 against a 22nd ranked Clemson team in 1996.

The Gamecocks are 3-2 against Clemson when they enter a game ranked against the Tigers. South Carolina holds a 2-1 advantage when both teams enter the game ranked by AP.

It should be noted that Associated Press national rankings date to the 1936 season. In 1928, before the days of national polls, Clemson and South Carolina were both 5-0 heading into the game in Columbia. Clemson won that game 32-0. The two teams were almost both ranked heading into the 1956 game. In the October 15, 1956 poll, Clemson was 15th and South Carolina was 20th. Neither team played on Saturday, October 20th, yet Clemson dropped to 20th and South Carolina dropped out of the October 22nd poll.

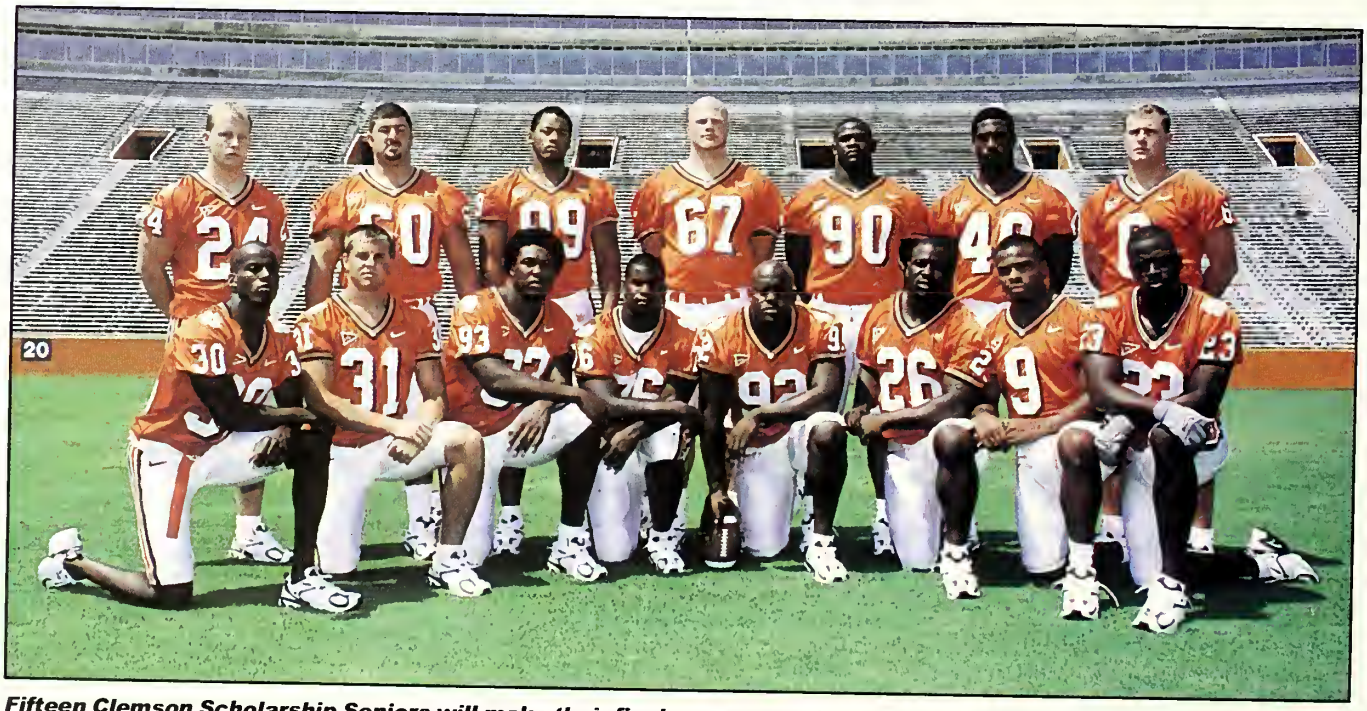

Fifteen Clemson Scholarship Seniors will make their final appearance in Death Valley this afternoon. They have been a major reason for the resurgence of Clemson football.

Today's Game

Years Both Clemson and South Carolina Have Been Ranked by AP entering the contest

Year	CU Rank	USC Rank	Outcome
1979	13	19	13-9, USC
1987	8	12	20-7, USC
1988	15	25	29-10, Clemson
2000	16	25	???

Clemson and South Carolina Have Combined for 15 wins

Clemson and South Carolina have combined for 15 total victories entering this weekend's game. Clemson is 8-2 and South Carolina is 7-3. This is just the sixth time in history that the two teams had 15 wins combined entering the game. It is the first time since the 1988 season when both teams were 8-2 entering the contest. Clemson won that game 29-10. Here is a list of the seasons in which the two teams have combined for at least 15 wins entering the game:

Year	CU Rec	USC Rec	Total	Outcome
1979	8-2	7-3	15-5	13-9, USC
1981	10-0	6-4	16-4	29-13, CU
1984	7-3	9-1	16-4	22-21, USC
1987	9-1	7-2	16-3	20-7, USC
1988	8-2	8-2	16-4	29-10, CU
2000	8-2	7-3	15-5	???

Holtz and Bowden Both Semifinalist for Coaching Award

Both coaches in today's game have guided terrific turnarounds in their respective programs. Clemson's Tommy Bowden took over a 3-8 team and took the Tigers to a bowl game in his first year. Clemson has improved on that victory total by two more so far this year, giving Clemson its first eight-win regular season since 1995.

South Carolina Coach Lou Holtz has taken South Carolina to seven wins, after an 0-11 season last year. A victory over Clemson would give the Gamecocks an eight-win improvement in one season. That would tie for the second best one-season turnaround in NCAA history. Hawaii's 1999 team holds the record with an 8.5 game improvement over the previous year. Purdue's 1943 team and Stanford's 1940 team are the only teams to make an eight-game improvement in one year.

As a result, both coaches are listed as semifinalists for the Football News National Coach of the Year. The other eight coaches on the list are Frank Beamer of Virginia Tech, Mike Bellotti of Oregon, Bob Davie of Notre Dame, Dennis Franchione of TCU, Rick Neuheisel of Washington, Gary Nord of UTEP, Bob Stoops of Oklahoma and Randy Walker of Northwestern.

South Carolina's Turnaround

South Carolina has shown this improvement through a much improved offense and a consistent defense. The Gamecocks are 7-3 entering this weekend's game and are headed to a bowl game for the first time since 1994 when current Clemson assistant head coach Brad Scott defeated West Virginia in the CarQuest Bowl.

Derek Watson needs just 84 yards this afternoon to reach 1000 yards for the season. The sophomore has 10 touchdowns in leading a South Carolina running game that averages 156.5 yards per game. Andrew Pinnock, a sophomore replica of former Notre Dame running back Jerome Bettis, who played for Holtz from 1990-92 before joining the Pittsburgh Steelers, has seven touchdowns and a four-yard average on 91 attempts.

Phil Petty is the quarterback for South Carolina. The junior has thrown for 1910 yards, leading the Gamecocks to a 212 yard average per game, virtually the same total as Clemson. South Carolina is balanced when it comes to receiving stats. Senior Jermale Kelly leads the way with 35-511 and four scores. Ryan Brewer has 30 for 301, while Brian Scott is a big play performer with 29-474. Watson has shown his pass catching ability with 20-177.

South Carolina is one of the top defensive teams in the nation, allowing just 15.8 points a game. South Carolina has allowed less than 110 yards rushing and less than 200 yards a game passing so far this season. The top tackler is Rashad Faison, who has 83 tackles, including a team best five sacks. Andre Offing has 82 stops. Sheldon Brown has 62 tackles and a team best 4-71 in terms of interceptions. He also has 13 passes defensed, one of the top figures in the SEC.

Four Clemson Players On Award Lists

Keith Adams, Robert Carswell and Woodrow Dantzler were all named finalists or semifinalists for national position awards on November 9. Adams, Clemson's All-America linebacker, was named one of three finalists for the Butkus Award.

Carswell was listed among 12 semifinalists for the Thorpe Award, which is presented to the top defensive back in the nation, while Dantzler was named one of eight semifinalists for the Davey O'Brien Award, which is given to the nation's top quarterback.

Earlier last week, wide receiver Rod Gardner was named one of 10 semifinalists for the Biletnikoff Award. This is the first time in history Clemson has had four different players listed as semifinalists or better for national player position awards.

Clemson had a pair of semifinalists in 1997 when Tony Horne was among the final 10 for the Biletnikoff and Anthony Simmons was one of the top 10 for the Butkus. Clemson also had two top five players according to position rankings in 1990. Levon Kirkland was listed among the final five for the Butkus and Stacy Long was one of three finalists for the Outland Trophy.

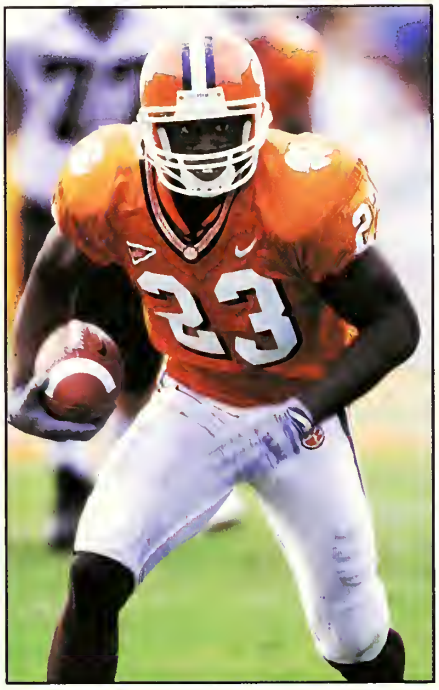

Gardner needs eight receptions to become Clemson's all-time leader.

Adams joins Rocky Calmus of Oklahoma and Dan Morgan of Miami (FL) among the finalists for the Butkus Award. Adams has 122 tackles, 16 tackles for loss and six sacks to rank among the top linebackers in the nation. Calmus has 71 tackles and three sacks for the top ranked Sooners, while Morgan has 93 tackles and eight tackles for loss for the Hurricanes.

The winner of the Butkus Award will be announced on December 8 in Orlando, FL at an event televised nationally by Fox Sports Net.

Dantzler is Clemson's first quarterback in history to rank among the semifinalists for a national award. The junior from Orangeburg, SC has completed 108 of 184 passes for 1506 yards and 10 touchdowns. He has also rushed for 867 yards and 13 touchdowns. That is the highest rushing total in history for a Clemson quarterback.

Dantzler is joined on the list by Drew Brees of Purdue, Eric Crouch of Nebraska, Joey Harrington of Oregon, Josh Heupel of Oklahoma, Marques Tuiasosopo of Washington, Michael Vick of Virginia Tech and Chris Weinke of Florida State. The winner will be announced Thursday, Dec. 7 on the Home Depot College Football Awards Show from Orlando, FL on ESPN.

Carswell, who ranks fourth on the Clemson team in tackles with 69 and is Clemson's career leader among defensive backs in that area, is among 12 semifinalists for the Thorpe Award, which is also presented at the Home Depot College Football Awards Show in Orlando on Dec. 7.

Statistical Matchup

Clemson (8-2, 6-2 ACC)

Team Data	Clemson	Opp.
Total Offense	4552	3383
Total Plays	773	699
Yards/Play	5.9	4.8
Yards/Game	455.2	338.3
Rush Yards/Game	242.6	95.8
Pass Yards/Game	212.6	242.5
Passing Efficiency	136.71	111.59
Punting Average	38.8	39.0
Turnovers	17	20
Penalties-Yards	86-819	74-669
Total First Downs	233	167
Sacks by Def.-Yards	34-236	22-121
Interceptions by Def.	11	8
3rd Down Conversions	66-155	49-157
Time of Poss./Game	30:04	29:56
Total Points	380	198
Touchdowns	52	23
Field Goals	6-11	12-14
Punt Returns	35-524	21-155
Kickoff Returns	23-472	50-1015

Rushing	Att	Yds	Avg	TD
Zachery	180	928	5.2	12
Dantzler	153	867	5.7	13
Kelly	47	240	4.1	2
Rambert	56	205	3.7	4
Clemson	507	2426	4.8	32
Opponents	358	958	2.7	14

Receiving	Rec	Yds	Avg	TD
Gardner, R.	47	849	18.1	6
Zachery	24	281	11.7	4
Robinson	23	275	12.0	3
Watts	16	161	10.1	0
Clemson	145	2126	14.7	17
Opponents	169	2425	14.3	9

Passing	Cm	Att	Yds	TD	I	Pct.
Dantzler	108	184	1506	10	6	58.7
Simmons	36	80	616	7	2	45.0
Lazzara *(PK)*	1	1	4	0	0	100.0
Clemson	145	266	2126	17	8	54.5
Opponents	169	341	2425	9	11	49.6

Tackles	Tac	TFL-Yds
Chad Carson	128	8-28
Keith Adams	122	16-77
Charles Hafley	83	4-8
Robert Carswell	69	1-2
Alex Ardley	55	1-9
Braxton K. Williams	53	6-32
Rodney Thomas	45	3-13
Darrel Crutchfield	44	—
Altroy Bodrick	37	2-6
Brian Mance	36	1-2

2000 Schedule/Results

Date	*Opponent*	*Res.*	*Score*
Sept. 2	**The Citadel**	**W**	**38-0**
Sept. 9	**Missouri (ABC)**	**W**	**62-9**
Sept. 16	**Wake Forest**	**W**	**55-7**
Sept. 23	at Virginia (ABC)	W	31-10
Sept. 30	at Duke (JP)	W	52-22
Oct. 7	**N.C. State (ABC)**	**W**	**34-27**
Oct. 14	**Maryland (ESPN2)**	**W**	**35-14**
Oct. 21	at North Carolina (ESPN2)	W	38-24
Oct. 28	**Georgia Tech (ABC)**	**L**	**28-31**
Nov. 4	at Florida State (ESPN)	L	7-54
Nov. 18	**South Carolina (ABC)**		**3:30 PM**

This Week's Polls

AP		Coaches
1	Oklahoma	1
2	Miami (FL)	2
3	Florida State	3
4	Florida	4
5	Oregon	6
6	Washington	5
7	Virginia Tech	7
8	Oregon State	8
9	Kansas State	9
10	Nebraska	10
11	Notre Dame	11
12	Ohio State	12
13	Mississippi State	13
14	Texas	15
15	TCU	16
16	**CLEMSON**	**14**
17	Purdue	17
18	Auburn	19
19	Michigan	18
20	Georgia Tech	22
21	Texas A&M	23
22	Georgia	21
23	Northwestern	24
24	Southern Mississippi	20
25	South Carolina	NR
NR	Tennessee	25

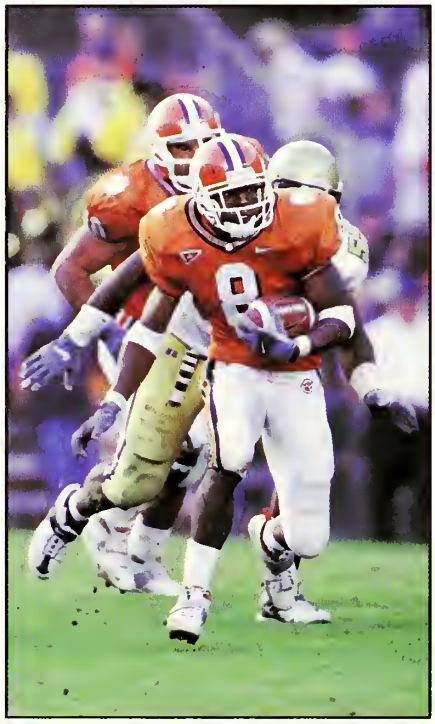

Travis Zachery needs 72 yards to reach 1000 for the seaosn.

So. Carolina (7-3, 5-3 SEC)

Team Data	South Carolina	Opp.
Total Offense	3685	3030
Total Plays	676	674
Yards/Play	5.5	4.5
Yards/Game	368.5	303.0
Rush Yards/Game	156.5	109.2
Pass Yards/Game	212.0	193.8
Passing Efficiency	115.04	98.60
Punting Average	44.8	40.0
Turnovers	20	25
Penalties-Yards	57-448	76-547
Total First Downs	192	167
Sacks by Def.-Yards	22-153	18-124
Interceptions by Def.	17-298	8-65
3rd Down Conversions	61-142	48-140
Time of Poss./Game	29:38	30:22
Total Points	245	158
Touchdowns	31	18
Field Goals	10/16	11/15
Punt Returns	26-222	21-161
Kickoff Returns	30-603	37-897

Rushing	Att	Yds	Avg	TD
Watson	162	916	5.7	10
Pinnock	91	362	4.0	7
Smith	9	102	11.3	1
Brewer	13	52	4.0	0
South Carolina	367	1565	4.3	19
Opponents	337	1092	3.2	11

Receiving	Rec	Yds	Avg	TD
Kelly	35	511	14.6	4
Brewer	30	301	10.0	1
Scott	29	474	16.3	2
Watson	20	177	8.9	0
South Carolina	167	2120	12.7	8
Opponents	187	1938	10.4	5

Passing	Cm	Att	Yds	TD	I	Pct.
Petty	148	270	1910	7	6	54.8
Kimrey	18	31	200	1	2	58.1
Sides *(HO)*	1	2	10	0	0	50.0
South Carolina	167	309	2120	8	8	54.0
Opponents	187	337	1938	5	17	55.5

Tackles	Tac	TFL-Yds
Rashad Faison	83	13-53
Andre Offing	82	2-5
Sheldon Brown	62	—
Kalimba Edwards	62	8-35
Willie Offord	48	3-9
Shannon Wadley	47	9-25
Jonathan Martin	45	3-6
Cleveland Pinkney	36	3-17
Deandre Eiland	34	—
Andre Goodman	32	1-1

2000 Schedule/Results

Date	*Opponent*	*Res.*	*Score*
Sept. 2	New Mexico State	W	31-0
Sept. 9	Georgia	W	21-10
Sept. 16	Eastern Michigan	W	41-6
Sept. 23	Mississippi State	W	23-19
Sept. 30	at Alabama	L	17-27
Oct. 7	at Kentucky	W	20-17
Oct. 14	Arkansas	W	27-7
Oct. 21	at Vanderbilt	W	30-14
Oct. 28	Tennessee	L	14-17
Nov. 11	at Florida	L	21-41
Nov. 18	at Clemson		

Chad Speck

By Samantha Carruth
Clemson Sports Information

Senior Chad Speck will always be remembered in Clemson Tiger history for his 18-yard touchdown against Auburn in the 1998 Peach Bowl on a blocked punt return.

A freshman at the time, Speck, the only player in Clemson history to score a touchdown on a blocked punt return in a bowl game, was a football neophyte at the time. It was his first bowl game appearance and the game was on national television. "Looking back it seems so long ago and I know so much more about the college football game now," said Speck

The second team free safety has definitely proven that he has developed into a college athlete. Speck set the Clemson single game record for special teams tackles with seven against Georgia Tech during the 1999 season. Number-31 needs just three special teams tackles in today's game to break Ashley Sheppard's career record. Sheppard had 45 between 1989-92 and Speck has 43, including 14 this year.

Speck, who serves as president of LIFE-LINE, Clemson's football leadership organization, has not only developed into a talented athlete, but a leader and role model on the football field as well.

"My role is to lead by example. I am not extremely vocal, but I will say things when guys need to step it up. I try to be an example to the younger guys by leading in practice. It is my role to work hard on every single play, so that younger guys or anyone watching can see that you are supposed to work hard on every play."

Speck grew up in a small town in the state of Texas, where football is huge. It was there he adopted his love for football and his work ethic that would carry over into his Tiger football career.

During his junior year under the influence of his coach, Speck started thinking about his career in college football. In high school, Speck was a member of the football, baseball, basketball, soccer, and track teams.

He remembers after making the decision to play college football his junior year staying after practice to better himself. "After track practice every day, Coach would stay afterwards and we would throw around the football and do agility drills to try to get better. He instilled a hard work ethic in me."

The work ethic that was instilled throughout his junior year carried over to his senior year when he moved from Texas to Tennessee. Since most of his recruiting had gone on in Texas, he had to work much harder because he had moved. His senior year after making a highlight video to send to schools around Tennessee, he traveled to Clemson, South Carolina on his recruiting trip. It was then that he fell in love with the small town and big time football atmosphere.

The signing class of 1997 included players such as Robert Carswell, Rod Gardner, Charles Hafley, and Will Merritt. Along with Speck and other signees, the 2000 senior class made a decision the day they reported in 1997 to turn the football program around.

Speck signed as a free safety along with Carswell. Since that year they have not only been teammates, but friends. "Robert and I were in the same recruiting class and we room with each other on the road. To this day we both push each other to work harder and be competitive."

Playing behind Carswell has pushed Speck to become a competitive football player. Each day in practice he prepares himself as if he were a starter, but he also knows that one of his big roles on the Tiger football team is on special teams.

"I want to work as hard as I possibly can to play my role on this team," said Speck. "I love special teams, especially the kickoff team, it is my favorite snap of the game."

Some athletes have superstitions such as putting their uniforms on a particular way or many athletes listen to heavy music before a game. Speck's pregame includes listening to music by contemporary Christian singer Michael W. Smith. He lies on the floor of the locker room before the coaches arrive and listens to the motivational church music and then prays hard for about 20-25 minutes before the game starts.

"The music and prayers help me calm down and get my focus on the game. It also reminds me that the talents I have are from God and I want to go out there and play for His glory."

Since arriving in Tigertown, Speck has been a member of two Peach Bowl teams. His sophomore year the team did not make a bowl game. While at home over Christmas break of that season he met his fiancée, Rachel Fletcher. Fletcher is a senior at the University of Tennessee. Speck and Fletcher plan to get married next summer after both have graduated.

In the spring Speck, a three-time member of the ACC Academic Honor Roll, will graduate with a degree in Parks, Recreation, Tourism, and Management with an emphasis in Sport Management. Speck was blessed with the ability to discipline himself and manage his time wisely so he could bear down and get assignments done. Throughout his academic career he has accumulated a 3.84 career GPA. Speck has aspirations of going to law school, but also has dreams of one day coaching.

Wide Receiver coach Rick Stockstill believes that Speck will succeed in anything he does in life. "He has been a role model both on and off the field. He is going to be successful in everything he does because how hard he works and how dedicated he is in everything he does. We are lucky to have had him in our football program," said Stockstill

Although Speck will always remember the spectacular play from the 1998 Peach Bowl and the atmosphere here in Death Valley for home games, his most memorable moment here will always be the bond and closeness that this season's team shares.

"This team is the closest we have had since I have been at Clemson. I will always remember, the time spent with these guys working hard, blood, sweat, and tears for four years to get to the point we are at now," said Speck.

The record books will always hold the memory of the touchdown at the 1998 Peach Bowl, but Chad Speck will be remembered by friends, teammates, and coaches as a model student-athlete who was an instrumental part of Clemson University for four years both on and off the football field.

Speck needs just three special teams tackles to break Ashley Sheppard's Clemson career record.

Robert Carswell

By Jacob Barker
Clemson Sports Information
Graduate Assistant

Over his career at Clemson, senior Robert Carswell has made a name for himself as one of the best strong safeties in the nation. As impressive as he has been on the gridiron, however, it has been his dedication and service off the field during his career that have truly placed him in a class by himself.

Born in Gary, Indiana, Carswell grew up just a few miles west of South Bend and the University of Notre Dame. He grew up listening to Notre Dame football every Saturday on the radio and as he listened he dreamed of one day wearing a gold helmet and experiencing the mystical powers of the Irish first hand. "Growing up, all everybody wanted to do was play for Notre Dame," remembered Carswell. "I had that feeling instilled in me as well and I dreamed of playing there all the time."

That dream took a detour, however, when at age nine Robert and his family moved South to Lithonia, GA. Even after the move, though, Carswell held on to his love for Notre Dame football and his dream one day playing for the Irish.

He attended Stone Mountain High School in Georgia where during his senior year he was a first-team All-State and Parade All-America selection. He was recruited by almost every major college in the country including Florida State, Clemson, Tennessee, and Notre Dame. On his recruiting visit to Notre Dame he nearly committed to the Irish, but at the advice of his parents he decided to take a closer look at several of the other schools.

While visiting Clemson, he was given the opportunity to rub Howard's Rock and run down the hill. His father accompanied Robert down the hill and it was at that moment that Robert realized how important it would be for him to be able to have his family in the stands at every home game.

The night before signing day, Carswell tossed and turned in his sleep as he struggled to sort through his life long dream of playing for Notre Dame and the importance of staying close to home. The next morning he took two letters of intent, one from Notre Dame and one from Clemson, with him to school.

"When my coach came to get me in homeroom, I still had both letters of intent in my hands," recalled Carswell. "When I walked into the library where we were making the announcement, I saw my parents standing there smiling and I knew then what my decision would be.

"In high school my whole family would go out to eat after every one of my games and I wanted to be able to do that in college. If I went to Notre Dame I would not have been able to experience that nearly as often. I am very close with my family. They are a big part of me and I am a big part of them."

After arriving at Clemson in the fall of 1997, it did not take long for Carswell to make an immediate impact for the Tigers. In the seventh game of his freshman season against Maryland, he made his first career start as he filled in at strong safety for an injured Antwan Edwards. In that game, he registered 11 tackles and broke up three passes in Clemson's 20-9 victory over the Terrapins.

Since that game, Carswell has started 39 consecutive games and he has established himself as leader of the Clemson secondary. Prior to this season, he was a first-team All-America selection by several publications including Street and Smith and Football News. He was listed as the number-one free-safety in the nation by Sporting News and Lindy's magazine tabbed him as the third-ranked candidate for the Thorpe Award which is the award given annually to the nation's top defensive back. Just last week he was named a semifinalist for that award, one of the top 12 defensive backs in the nation.

Coming into today's game against South Carolina, Carswell is ranked seventh on Clemson's all-time tackles list with 351 and earlier this season he set the Clemson record for most career tackles by a defensive back. In Clemson's last three games, Carswell has averaged over 10 tackles per game and had a season tying high of 11 tackles two weeks ago against Florida State, including nine in an active first half.

Last season, his 129 total tackles set the Clemson record for most tackles in a season by a defensive back and against Virginia Tech he had a career high 16 tackles. In that game, he also picked off two Michael Vick passes deep in Clemson territory.

As impressive as Carswell's accomplishments have been in football, his work off the field and in the community are what have made him so important for Clemson. He has always felt a special bond with young fans and as a result he is constantly looking for ways to share his time and comradery with children in the community. "I just like being around children because they are genuine," Carswell said. "They always speak their minds and their facial expressions are so much fun to watch."

Clemson Career Tackle Leaders

Rk	Name	Years	Tot
1.	Bubba Brown, LB	1976-79	515
2.	Anthony Simmons, LB	1995-97	486
3.	Jeff Davis, LB	1978-81	469
4.	Ed McDaniel, LB	1988-91	389
5.	Randy Scott, LB	1975-78	382
6.	Keith Adams, LB	1998-00	353
7.	**Robert Carswell, FS**	**1997-00**	**351**
8.	Tim Jones, LB	1991-94	338

Just as he made an early impact on the football field for the Tigers, it did not take long for him to have a tremendous impact in the community as well. During the second semester of his freshman year, he drove to Anderson every Monday afternoon to spend time with underprivileged kids at a local alternative school. "If I can reach just one of those children and turn them on the right career path, then I have accomplished my goal," said Carswell. "Helping those kids means much more to me than anything I do on the football field."

He has been a four-year member of Clemson's LIFELINE program, which is an organization of Clemson football players selected

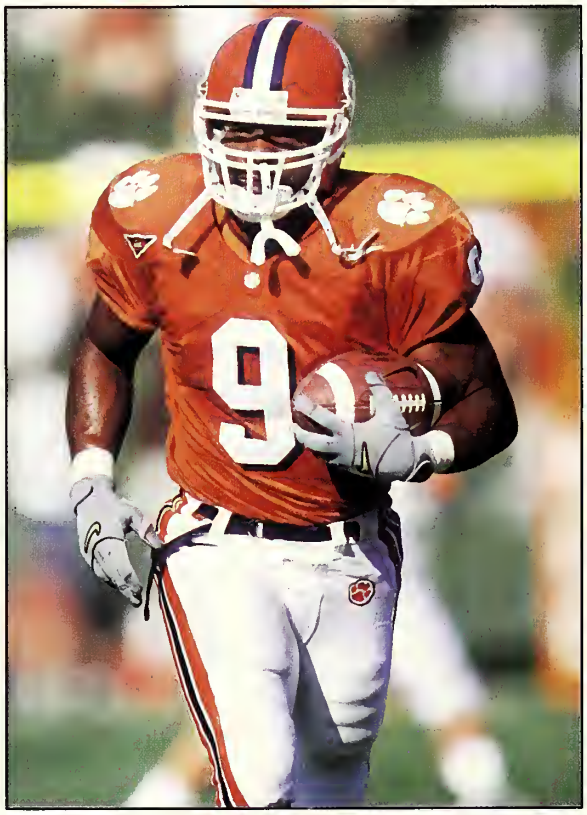

Carswell ranks seventh in Clemson history with 351 career tackles.

Robert Carswell

to represent their team as leaders in the community. Through their service in the community, these players enhance their leadership skills and develop career skills that will better serve them in the future.

"Every opportunity you get, you have to present yourself well because somebody is always going to be looking at you," Carswell stated. "You just never know, that one person might be the person that models himself after you. If they see you misbehaving or acting the wrong way, then he or she will think that it is okay for them to act that way."

Through the staff at Vickery Hall and the leadership of Bill D'Andrea, Clemson has established a very successful community outreach program. "Robert demonstrated the leadership qualities we needed very early on his career," said D'Andrea. "We could see that he was very interested in the program and he has been very involved with it ever since. We have a lot of student-athletes who give their time to community service, but very few put in as much time as Robert Carswell."

For his extraordinary work in the community, Carswell was named to the American Football Coaches Association Good Works Team for 1999. The team honors student-athletes who show exceptional dedication to charitable organizations, service groups, or other services activities within the community. He was one of only 11 Division I football players in the nation to be selected to the team and it was the first time a Clemson player had ever been selected.

For Carswell, his favorite community service activities are ones that combine his two favorite pastimes, working with kids and playing football. "Every time I go home I get all the kids in the neighborhood together and we play tackle football in my parents front yard," Carswell chuckled. "I put on my Peach Bowl jersey, they put on their team jersey, and it is basically like one big carnival. The kids are always asking my parents when I am coming home again, but when I get home though they are always rough on me. I could have played a great game the week before but they always get on me about the plays I messed up on."

Carswell's love for children extends into his academic career as well. He is a secondary education major and hopes to one day follow in the footsteps of his older brother James and pursue a career in teaching. "I just want to give back to the community in any way I can and teaching is one way I feel that I could do that," Carswell said.

Carswell has been extremely happy with his decision to attend Clemson. "I am so happy with my decision to come to Clemson," he said. "I have done almost everything that I have wanted to do and most importantly, my parents have gotten the chance to see me play almost every game."

Ironically, the head coach on the opposing sideline of today's game will be the same coach Carswell grew up admiring as a child in Indiana. "I grew up watching Lou Holtz," Carswell remembered.

"I remember watching him walk the sideline and then kneel down to pick grass. Whenever I am coaching kids in the neighborhood I always pace up and down the sideline and pick grass just like Coach Holtz does. He is a great coach and his track record speaks for itself."

While Carswell will most certainly have an opportunity to make it at the next level, for now he is focused on helping Clemson continue to climb back into the national spotlight of college football. "After going 3-8 my sophomore year and 6-6 last season, I would like to think that I have played an important part in helping to turn this program around," he stated. "We still have a great deal left to do this season but I am very excited with what we have been able to accomplish."

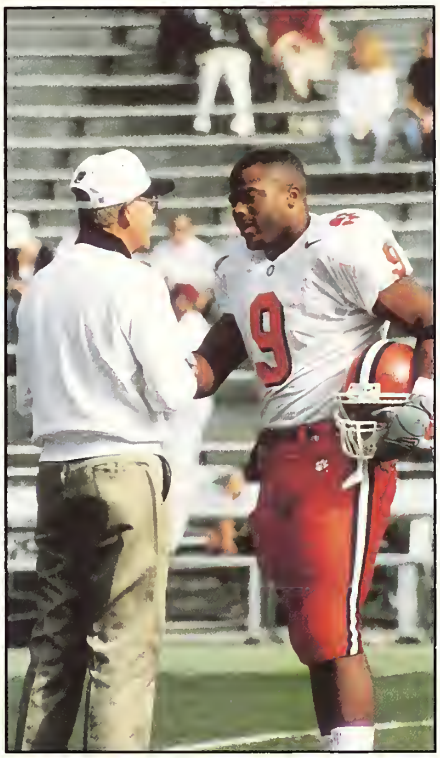

Carswell's college decisions came down to Clemson and Notre Dame, a program coached by Lou Holtz. Ironically, Carswell will play his final home game against a team coached by Holtz.

Carswell has been a four-year starter in the Clemson secondary.

It comes as no surprise that when he is asked about his most memorable moments on the football field, Carswell deflects the conversation to focus the attention on the accomplishments of his teammates. "The things I have enjoyed most over my career have been the things that I have seen other people do," he stated. "Whether it be the big catches Rod Gardner made against North Carolina this year, the big plays Keith Adams has made the last two years, or the interception Terry Jolly had last year against Duke, those are the type plays I will remember most. I could go on and on, but it is those plays that other guys have made that are the ones that really stand out it my mind."

With today's game being the last home game of his career, Carswell admits it is going to be difficult getting off the bus knowing that it will be the last time he will rub Howard's Rock and run down the hill. "I am really going to miss the comraderie of the team and everyone coming together for one common goal," he said. "Standing at the top of the hill in a sea of orange and rubbing the rock is something very special. Getting to the bottom of the hill and seeing the Tiger and the balloons are all things that I am going to miss, but that I will never forget."

Over his career, Robert Carswell has been an unselfish leader who has let his actions on the football field and in the community speak for themselves. He has represented Clemson with class and integrity both on and off the football field and it is certain that he will continue to do so even after his playing days as a Tiger are over.

BI-LO®

Has Everything You Need For Fantastic Tailgating!

BI-LO BONUSCARD® COUPON

8 Piece

Deli Fried Chicken

$1.00 OFF

Valid through 12/31/00

0 00000 30086 5

Redeemable at any area BI-LO store. Limit one per customer per visit. Coupons cannot be used for the purchase of gift certificates, postage stamps, Western Union or money orders. By law, alcohol, tobacco, fluid milk in TN and prescription products are excluded from discount. Any other use constitutes fraud.

Darren Bruce

By Shipp Daniel
Clemson Sports Information Office

It's the Saturday morning of a football game. The team wakes up at about 8:00 am. They go eat a little breakfast. Then it's time for a team meeting followed by position meetings, all in an effort to go over last minute details before taking on the day's opponent. After the meetings, it's time for the chapel service.

Wait... chapel service?

Yep, that's right... chapel service. The Clemson football team holds about an hour-long chapel service every game day before taking the field. Those chapel services are led by the team chaplain, Darren Bruce.

Bruce, a native of New Castle, PA, came to Clemson with head coach Tommy Bowden from Tulane University, where he served the Green Wave in the same capacity. Prior to serving as Tulane's chaplain, Bruce was an assistant children's pastor, an interim children's pastor, a chapel speaker and a chaplain for the football team at the Christian Academy in Pennsylvania. He then made his way from Pennsylvania to Louisiana as a result of a simple phone call.

"I had a friend in Baton Rouge, and he gave me a call and told me there was a church looking for a minister to do an inner-city ministry," recalled Bruce. "We talked about it, and they flew me down to Baton Rouge, and we ended up going to New Orleans. New Orleans was the area in which they wanted to plant a new church. I looked around, and I thought 'this is where I need to be.' So in 1992, I went to New Orleans and started an inner city church right in the housing projects. I was there for seven years, and that's where I met coach Bowden.

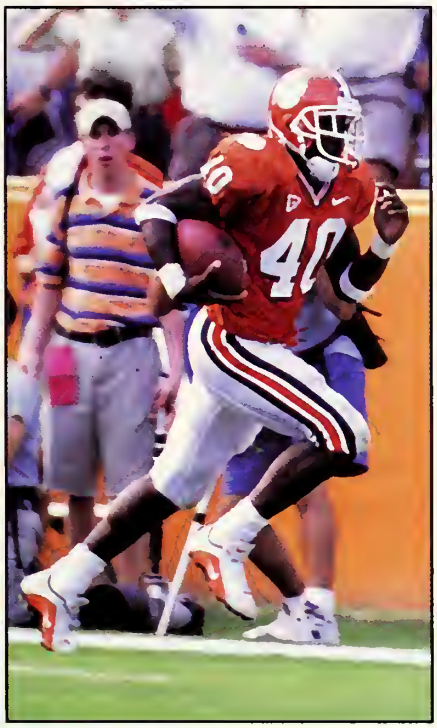

Charles Hafley is one of many Tigers who have benefitted from Darren Bruce's presence in the Clemson program.

"When Coach Bowden took the job at Tulane, he was looking for a team chaplain, and I'm not sure how our paths crossed, but somehow he got my resume. I got a chance to talk with him, we talked for an hour or so, and we connected."

How Bruce got into the ministry is an interesting story, beginning with a personal spiritual transformation. He grew up without a father and with a mother who had a drinking problem. His entry introduction to Christianity and later the ministry began with a self-realization of what was shaping his life and where he was headed.

"My junior year in college, I was out with some fraternity brothers, and we had been drinking. There were some Bible college students that were out on the same strip we were on passing out tracts. This young lady, I'll never forget it, with blue eyes and brown hair, handed me a tract. And it was like everyone else walked on ahead, but it was my time and destiny. She handed me a tract - it was a red tract with a big white question mark on it. I opened it up and it said 'if you were to die now, where would you go?' Instantly, I said 'Man, I'd bust hell wide open.'"

That thought changed Bruce's life. "I said to myself, 'Man I need to change my life, I need to get my life right.' So I just thought in my heart, that as soon as we get back to campus, I was going to give my life to Christ. Sure enough, I did. Then I got real crazy, going to Bible studies, church, just got real serious about it. "

He did indeed start doing what was right, stacking up a resume that includes multiple years as an assistant pastor, ministry coordinator, and even an appearance on The 700 Club.

Bruce's work at churches ended when he began working with students and realizing that he was being called to work specifically with college students.

"When I was at Tulane, I still had my inner-city ministry, and things began to happen there. I had a tremendous ministry with the kids there. It wasn't hard for me, because I could identify with them, having been a student-athlete. Doors just started opening. I was getting invitations to go minister at LSU and other surrounding colleges, and all of a sudden, my heart went out to the college kids."

Identifying with college students, especially student-athletes, is perhaps Bruce's greatest strength. He isn't a stranger to the pressures of being a student-athlete, having attended Bishop College in Dallas, Texas, on a football scholarship from 1980-1984. While at Bishop College, he also played three years of baseball as a walk-on.

"I am able to identify in every facet with the hearts of these young men. One, being a student-athlete. Two, just knowing the pitfalls that these guys can go through. I'm here to help them out. I'm here to tell them that they don't have to test the fire to know that it will burn them. It's just my heart and passion – to minister to young student-athletes, and to help develop character. I think that if they have a strong, spiritual foundation to start with, and to build from, that they will be strong academically, physically, and mentally."

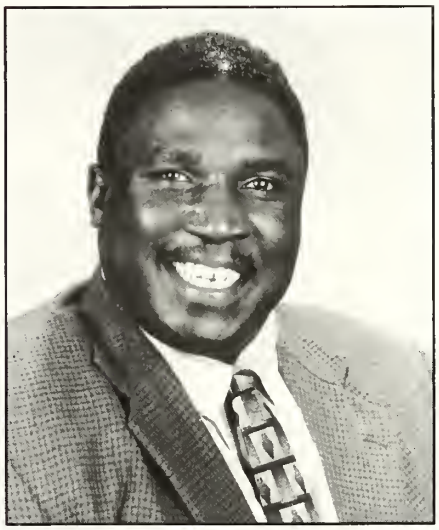

Bruce is in his second year serving the spiritual needs of Clemson football players.

Bruce's commitment to helping build the team's foundation begins with the coaches on Monday morning. At 6:30 am, Bruce leads a coaches' devotional. On Wednesday nights, he leads the Fellowship of Christian Athletes that is mainly for Clemson athletes, but not limited only to those athletes. Bruce, as stated earlier, also conducts a chapel service every game day. Along with those duties, he frequently meets with the players and coaches on an individual basis. The influence Bruce has had on the Tigers is evident when to talking to players and coaches alike.

"You can have one-on-one meetings with him or group meetings. It doesn't matter. He's just an excellent man. There is no other person like him. He helps us out a great deal," says junior strong safety Charles Hafley.

Wide receiver coach Rick Stockstill says, "He brings a comfort level, a confidence level to the players. They know they have somebody they can go talk to about any problem or situation they may have that they don't feel comfortable talking about with their coaches or teammates. The kids have a ton of respect for him. "

Senior cornerback Darrel Crutchfield summed up what Bruce means to the team on a daily basis. "He's a great guy. He's somebody who always cares about you and who always tries to pull you in and keep your heart pointed in the right direction. If you've got something on your mind, he's always there to help you out."

Open the door to something big.

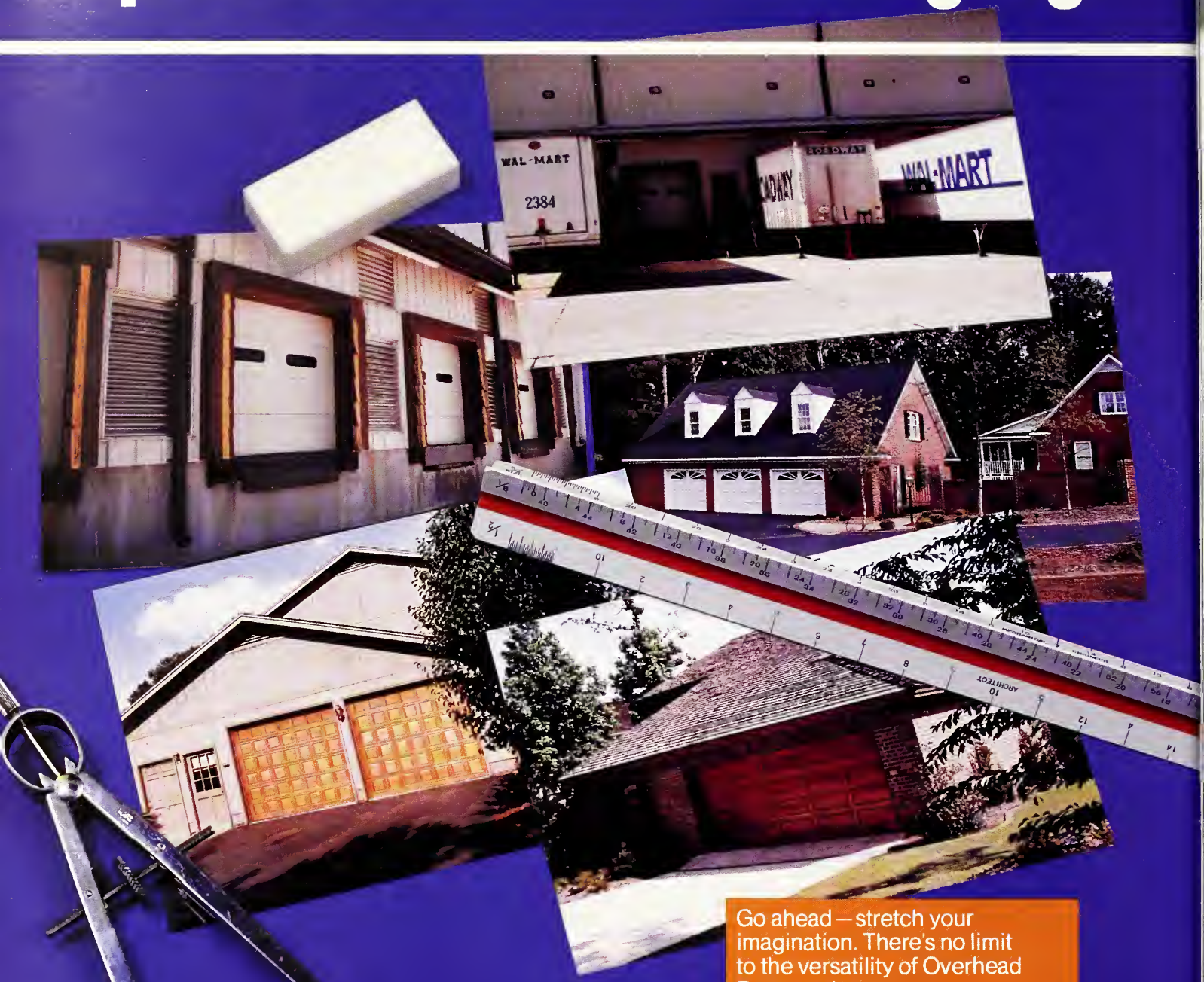

Go ahead – stretch your imagination. There's no limit to the versatility of Overhead Door products.

Need industrial doors that you can count on to get the job done? Overhead Doors are built to take round-the-clock abuse.

Want a residential garage entry to enhance your home's exterior? Choose from Overhead Door's line of custom wooden or metal doors to add panache to your decor.

So go ahead. Open your mind to the possibilities... with Overhead Door.

Overhead Door Company of Greenville Inc.

"OVERHEAD DOOR"
TRADE MARK

Simply the best when quality counts

For more information on Overhead Door's complete line of industrial and residential door systems, call 277-9460, Greenville. In Anderson or Spartanburg call 1-800-849-3667(door).

Piedmont Industrial Park at I-85 and Piedmont Highway

Senior Spotlight

Duane Goodine (DB)

Duane Goodine is a reserve defensive back who plays an important part in the Clemson Football Program. He devotes many hours a week at practice helping prepare the Tigers for their next opponent.

He also shows this kind of dedication in the classroom; he will graduate in May with a Chemistry degree. Goodine credits a lot of his success to the academic program run by Bill D'Andrea at Vickery Hall.

"The tutors have helped me a lot over the years," said Goodine. "I would not have made it this far without their help." Upon graduation he plans to work in the Chemical Industry field.

Goodine is a 1996 graduate of West-Oak High School in Seneca, South Carolina where he played under Coach Scott Harley. He was a 1995 All-County and All-Region Defensive Back. Goodine also served as a Team Captain during his junior year. He lettered in football and track for three years. He joined the Tigers in January of 1998, after transferring from North Greenville College.

Finally, he would like to thank his mother and his family for their encouragement and support. They have frequented many of his games and supported the entire team while he was a Tiger.

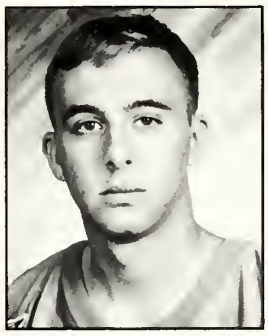

John Strait (PK)

John Strait chose to face two difficult challenges when he came to Clemson in the fall of 1996. He chose to play football and to major in Electrical Engineering. He has been faithful and dedicated to both areas of his life during the years he has been at Clemson.

By budgeting his time and following the philosophy of getting the jobs done when they need to be done, he has maintained a 3.41 GPA. "It is not difficult, you just have to want to do it and then make up your mind to be successful," adds Strait.

He is a 1996 graduate of Ridge View High School, in Blythewood, SC. While attending high school he lettered in golf for three years and football for one year. He played under Coach Jim Bonneville. Strait is also a fan of hockey, his father, John, played at Cornell University.

After receiving his degree in May he plans on following in his father's footsteps and climb the corporate ladder. He would like to thank his parents for their support and dedication by attending all of his games and being there for him while he was at Clemson. "Without my parents passing to me their values of hard work, dedication, and honesty I would have never been the person I am today."

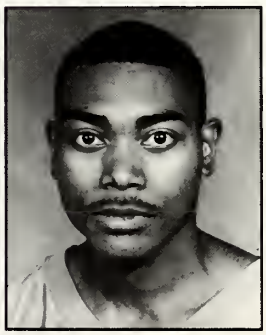

Marcus Mauney (WR)

Reverend Dr. Marcus Mauney, Sr. and Peal Mauney instilled great work ethic in their son Marcus Mauney, Jr., it is very evident at football practice every day. His father played football at the University of West Virginia for Bobby Bowden from 1971 and 1973 and his cousin Tony Mauney played at Clemson from 1988-1991. Mauney was a starter on Clemson's 1991 ACC Championship team.

As a junior wide receiver, majoring in management, Mauney has seen action in three games this season. Against The Citadel he played in four plays, in the Missouri and Wake Forest games he participated in five plays. "Marcus is a dedicated young man who will be successful in whatever his chosen field turns out to be," said receiver coach Rick Stockstill. "It was great to see him on the field for the first three games this year."

Mauney attended Spartanburg High School, in Spartanburg, South Carolina where he was a member of the track and field team. He earned four letters in track and a State Championship in 1994 in the 4X400 Relay. Under Coach Glover Smiley he was All-Region and All-State in 1994-1996 in the 400-meter and 200-meter events. "I would like to thank my family, friends, and spiritual family for all their support while I have been here at Clemson."

Matt Whinghter (OL)

Matt Whinghter is a reserve Center/Guard for the Tigers. He joined the Clemson family in the fall of 1997. He has dedicated three years to the team, and will graduate in May with a degree in Sports Marketing. He hopes to work in the sports marketing division of a major sports franchise.

A native of Beech Island, SC, Whinghter played football for Coach Al Lown at Silver Bluff High School. While at Silver Bluff he lettered in football for three years and in track and field, in the shot put and discus, his junior and senior years. His senior year he was All-Region his senior year and All-Area his junior and senior year.

Clemson football games are a family event for the Whinghters. Joe and Sally Whinghter bring their four sons to watch the Tigers play each week. Whinghter has four brothers, a brother at Clemson in graduate school, one a freshman at Presbyterian College in Clinton and two at Augusta Christian.

He really has enjoyed getting to know his teammates and the team Chaplain Darren Bruce. Whinghter comments, "It is a real blessing to have him on staff 24 hours a day. Being a part of the Clemson program has been a great experience."

By Marsha Byers
Clemson Sports Information Office

NaturallyFresh®
It's Not Only Our Name It's Our Promise
Naturally Fresh® we say it all in our name. With over 30 years of service, we have strived and succeeded in keeping our products all natural. You can taste the difference. Our salad Dressings come in regular, lite, and fat free varieties. They are created from savory home style recipes. The results are delightfully satisfied customers. Look for Naturally Fresh® products in the refrigerated produce section of your supermarket or visit us on our website: www.naturallyfresh.com.
Naturally Fresh® is a registered trademark of Eastern Foods, Inc.
NaturallyFresh Bleu Cheese Dressing
NaturallyFresh Lite Ranch Dressing
NaturallyFresh Pesto Ranch Dressing
NaturallyFresh Caesar Dressing
NaturallyFresh Fat Free Raspberry Vinaigrette

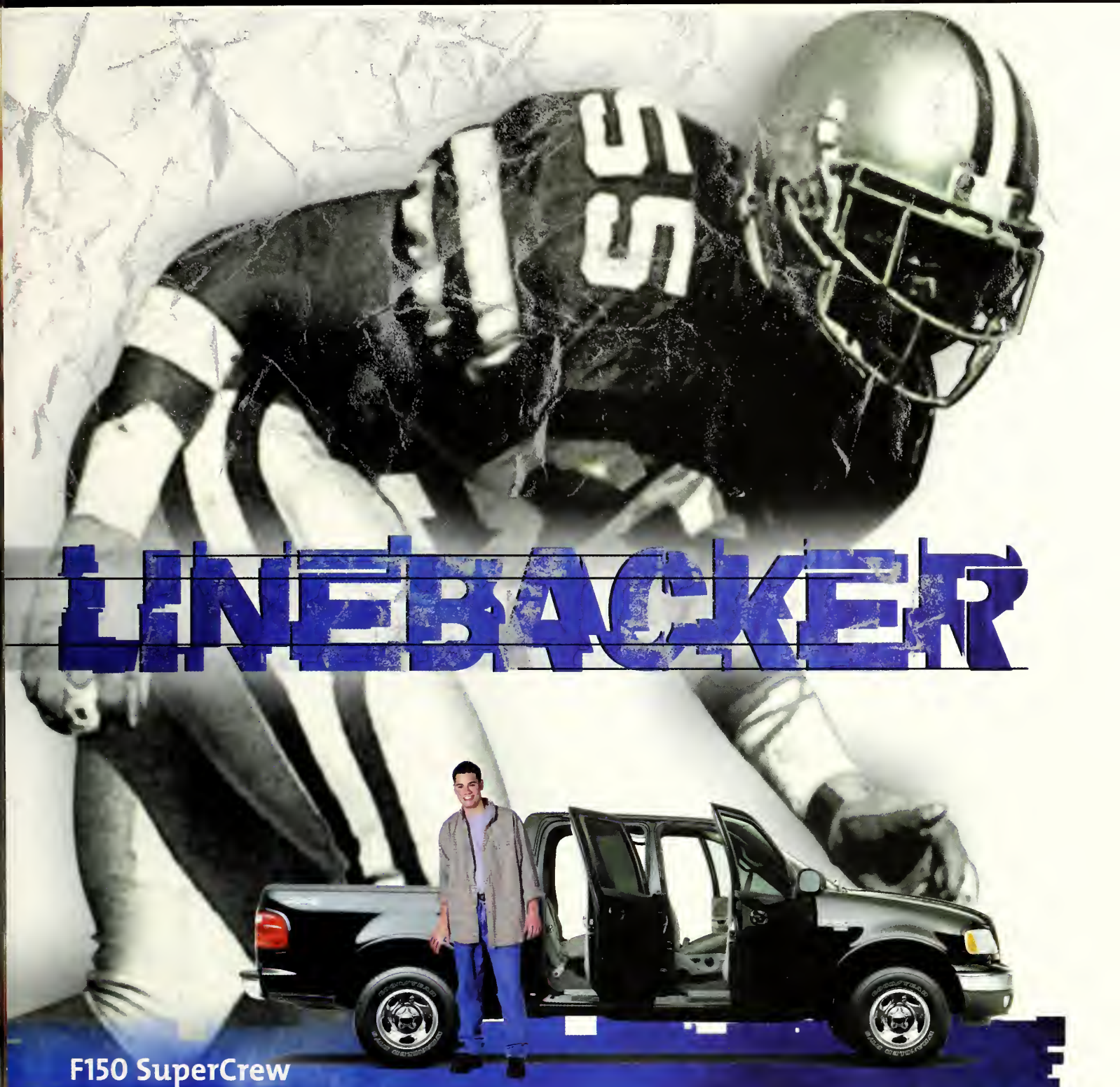

F150 SuperCrew

The all-new F150 SuperCrew has the go anywhere, do anything mentality of a 6'8", 300 pound linebacker. With 4 door convenience, seating for 6 and the best in class max payload, the entire offense can come along too. Except, of course, the quarterback.

Ford
Built Ford Tough

Driving the Carolinas

Carolina Ford Dealers

Have the advantage, home or away.

Simple. Affordable. National.
That's Verizon Wireless.

Proud sponsor of
Clemson University Athletics,
no matter where they may roam.

Join in.

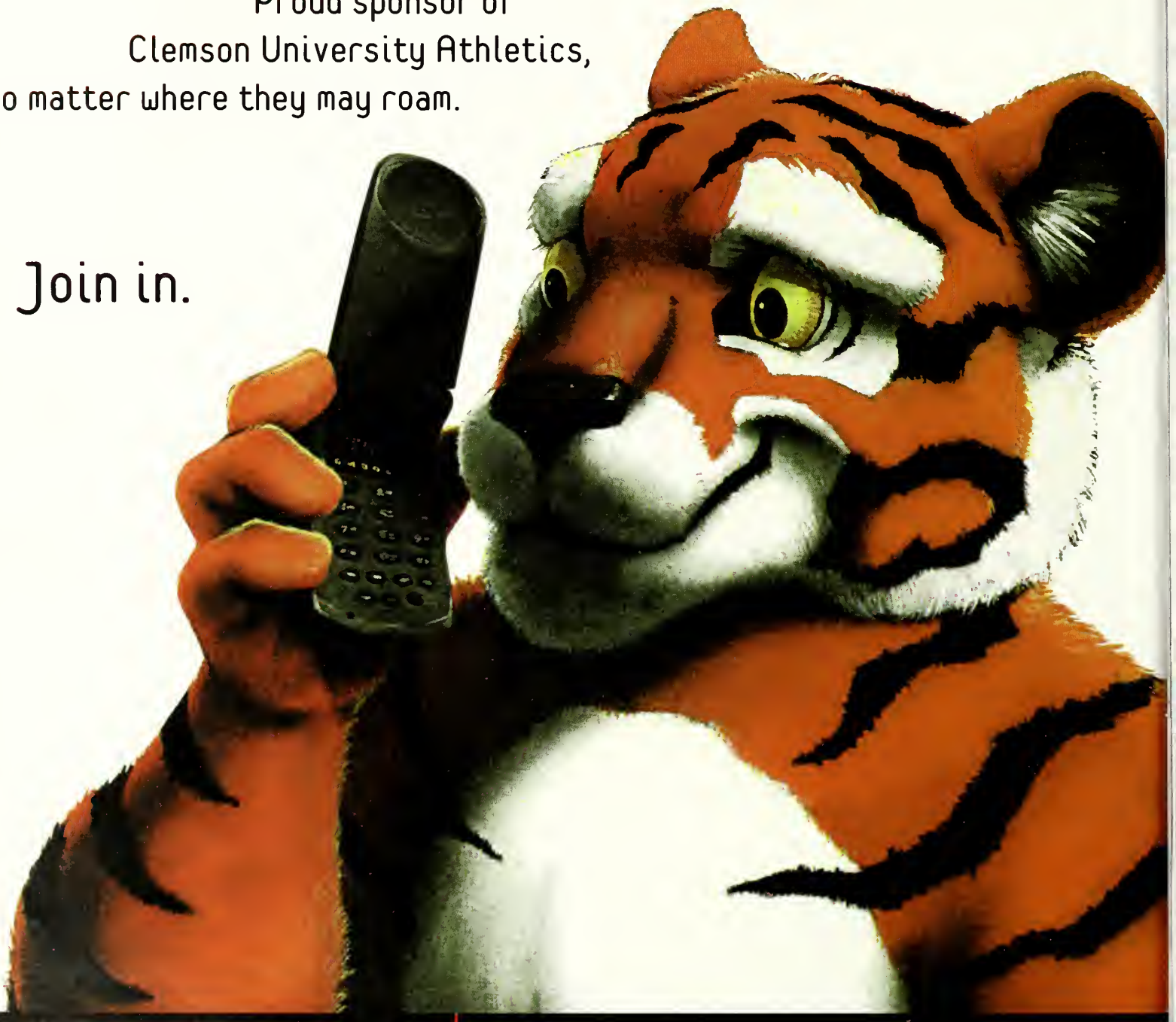

1.888.466.4646
www.verizonwireless.com

verizonwireless

Clemson vs. USC Series

By Jack Felling
Clemson Sports Information

The bowl implications may be the least significant issue that will be decided by today's game between Clemson and South Carolina. At stake is the pride of students and families whose loyalties have only grown stronger in the 104 years since the Clemson vs. South Carolina series began. The result will determine more than bragging rights. A victory legitimizes an allegiance to a team that, for at least a year, has the upper hand in the most passionate rivalry in college football.

In 1896, South Carolina defeated Clemson 12-6 in the first gridiron match up between the schools. A crowd of nearly 2,000 were in attendance. For 64 years the game was played as part of State Fair Week in Columbia. Until 1958, the contests had not been held on Saturdays, and the day of the game was referred to as "Big Thursday". The game was the main event in the most important yearly exposition in the state. The origin of the series at the State Fair accounts for why this rivalry remains a defining characteristic of the culture of South Carolina. The story of this state cannot be told short of mentioning the history of the Clemson vs. South Carolina rivalry.

Hostilities did not take long to develop. Serious tensions occurred following the 1902 game, when South Carolina emerged victorious in a meeting of unbeaten teams. South Carolina fans paraded through downtown Columbia carrying an image of a Gamecock standing over a defeated tiger. Clemson cadets in military uniform marched onto the South Carolina campus intent on destroying the displayed picture. Before a full-scale riot emerged, the image was burned between both factions.

The near-disastrous effect of the post-game occurrences in 1902 led to the suspension of the series until 1909. The series has not been interrupted since. Today's game marks the 92nd consecutive meeting between the schools. The only longer active streaks in football are Kansas vs. Nebraska and Minnesota vs. Wisconsin.

In last year's meeting with South Carolina, Keith Adams set a Clemson record with 27 tackles in the game. But Adams has nothing on O.K. Pressley an injured All-American whose effort launched Clemson to victory over a 5-0 South Carolina team in 1928. Coach Josh Cody repeatedly denied Pressley's efforts to enter the game. The game was still close when South Carolina pushed deep into Clemson territory in the second half. Cody realized that he couldn't keep his team's injured captain off the field any longer.

Pressley entered the game and made four consecutive tackles for losses of eight, seven, five and seven yards, respectively. Clemson went on to shutout the Gamecocks and improve to 6-0 on the season. No other Clemson athlete has ever recorded a tackle for loss on four successive plays.

The antics of the fans of this series warrant as many stories as the athletes themselves. The most famous was orchestrated by a group of South Carolina students in 1961. Dressed as the Clemson football team, the students, with the permission of South Carolina coach Marvin Bass, dressed in full uniform and jogged onto the field impersonating the Tigers during warm-ups. Even Clemson's band was fooled as they began playing Tiger Rag. Though the sloppy drills were an indication to most fans that the team was not the real thing, the group made it clear when they broke out into a rendition of Chubby Checker's "The Peppermint Twist". At that point the Clemson section of the stands emptied. Nobody was seriously injured.

One year later, in 1962, the schools agreed to always hold the Clemson vs. South Carolina game in the last week of the regular season. However, the 1963 match up was postponed when news broke of the assassination of President John F. Kennedy. The tragedy led to the only Thanksgiving game in the history of the series.

Jerry Butler's catch to beat South Carolina in 1977 is perhaps the most famous play in school history.

One of the most thrilling games of the series took place in 1977 in Columbia, a game televised on ABC. Today's game will also be shown on that network, an example of the interest in this rivalry. Jerry Butler caught a 20-yard touchdown pass from Steve Fuller with just 49 seconds left to give Clemson the victory and a Gator Bowl bid. That was Clemson's first bowl bid in 18 years.

The Tigers have never entered the game with more to lose than in the National Championship season of 1981. Clemson's victory was thanks in part to the efforts of brothers Rod and Chuck McSwain. Rod blocked a South Carolina punt into the endzone, and Johnny Rembert recovered to give the Tigers an early 7-6 advantage. Chuck rushed for 151 yards to lead Clemson to a 29-13 win. Perhaps the most unique image of the '81 season was that of exploding oranges on the South Carolina AstroTurf. They were being tossed from the Clemson student section to signify the Tigers Orange Bowl birth.

The Clemson vs. South Carolina game has been decided in the Tigers favor in each of the past three seasons. However, Lou Holtz enters this game with a 4-1 personal record against the Tigers. He never lost in four meetings with Clemson while at North Carolina State, including a 2-0 mark at Death Valley.

Clemson earned a 58-45-4 all-time advantage in the series with a victory last year. The win kept Clemson eligible for a bowl game while keeping South Carolina winless for the season. For Clemson, several of the big performers from 1999 will have to repeat their efforts in order for Clemson to extend its winning streak over the Gamecocks. Travis Zachery rushed for 105 yards in that game while Rod Gardner caught six passes for 138 yards. Each had a pair of touchdowns. Woodrow Dantzler completed 14 of 26 passes for 249 yards in the win.

This year figures to be a thrilling game. The two teams have combined for 15 wins and are both bowl eligible. That is the first time since 1988 that the two teams have at least 15 combined wins heading into the contest. Clemson and South Carolina were both 8-2 heading into that contest, a 29-10 Clemson win in Rodney Williams last home game.

Trustees & Administration

Lawrence M. Gressette, Jr.
Chairman, Columbia

Bill Amick
Batesburg-Leesville

E. Smyth McKissick III
Easley

Trustees Emeriti
Louis P. Batson, Jr., Greenville
Fletcher C. Derrick, Jr., Charleston
William Green DesChamps, Jr., Bishopville
Paul W. McAlister, Laurens
Paul Quattlebaum, Charleston
D. Leslie Tindal, Columbia
James M. Waddell, Jr., Columbia

Leslie G. McCraw
Greenville

Harold D. Kingsmore
Aiken

Louis B. Lynn
Columbia

Patricia H. McAbee
Greenwood

Leon J. Hendrix, Jr.
Kiawah Island

J.J. Britton
Sumter

Thomas B. McTeer, Jr.
Columbia

William C. Smith, Jr.
Vice Chairman, Columbia

Joseph D. Swann
Greenville

Clemson University Executive Officers
James F. Barker, *President*
Executive Officers and University Deans: **Benjamin W. Anderson,** *General Counsel;* **Joseph F. Boykin, Jr.,** *Dean of the Libraries;* **Christopher J. Duckenfield,** *Vice Provost for Computing and Information Technology;* **Ralph Eilliott,** *Vice Provost for Off-Campus, Distance and Continuing Education;* **James R. Fischer,** *Dean of Agricultural Research;* **Dori Helms,** *Interim Vice President for Academic Affairs and Provost;* **Bonnie J. Holaday,** *Dean of the Graduate School;* **Verna G. Howell,** *Executive Director of Housing;* **J. Thornton Kirby,** *Executive Secretary to the Board of Trustees;* **Scott A. Ludlow,** *Chief Financial Officer;* **Linda Nilson,** *Director of Teaching Effectiveness and Innovation;* **Jerome V. Reel, Jr.,** *Dean of Undergraduate Studies and Senior Vice Provost;* **Robert W. Robinson,** *Director of Athletics;* **Cathy Sams,** *Chief Public Affairs Officer;* **Y.T. Shah,** *Chief Research Officer and Senior Vice Provost for Research and Graduate Studies;* **Joy S. Smith,** *Dean of Students;* **DeWitt B. Stone, Jr.,** *Assistant Vice President for Academic Affairs.* ***Collegiate Deans:*** **Harold E. Cheatham,** *Dean of Health, Education and Human Development;* **Thomas M. Keinath,** *Dean of Engineering and Science;* **Janice C. Schach,** *Dean of Architecture, Arts and Humanities;* **Jerry E. Trapnell,** *Dean of Business and Public Affairs;* **William H. Webrenberg,** *Dean of Agriculture, Forestry and Life Sciences.* ***Vice Presidents:*** **A. Neill Cameron, Jr.,** *Advancement;* **Almeda R. Jacks,** *Student Affairs;* **John W. Kelly,** *Public Service and Agriculture*

Allen P. Wood
Florence

President James F. Barker

Clemson University's 14th President, James F. Barker, is first and foremost an architect. So it comes as no surprise that after one year in office, he is already designing a blueprint for Clemson's future – a future built around such ideas as collaboration, community, and quality.

A 1970 Clemson graduate, the former dean of the university's College of Architecture, Arts and Humanities was named president in October 1999, bringing to the job a clear vision of Clemson's future. Barker has outlined a 10-year goal for Clemson to become one of the top 20 public universities in the country.

"South Carolina students deserve to have access to a top-tier education without leaving their home state," he said. "Building Clemson's academic, research and service programs to the level where we can compete with anyone will benefit our state, our students, and our alumni."

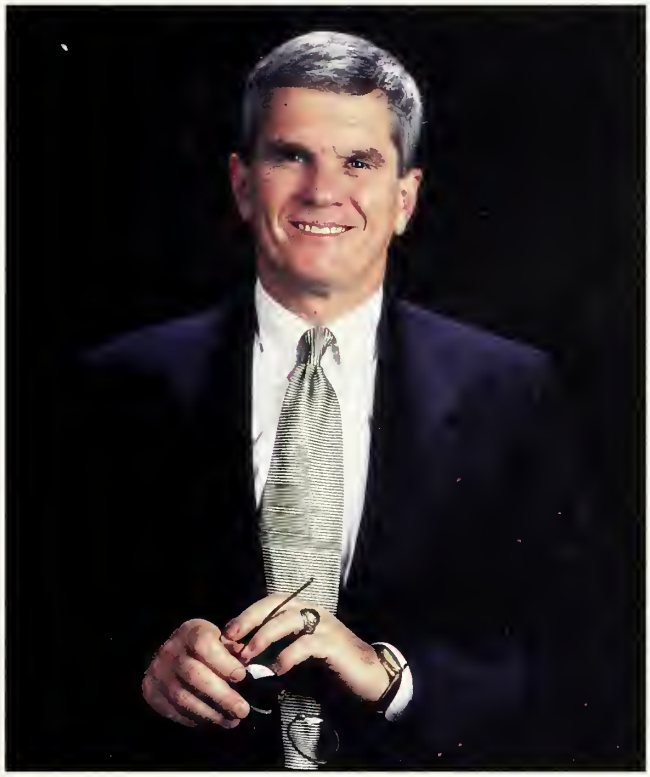

Specifics of the 10-year plan include:

- Continuing to excel in teaching;
- Increasing research support to at least $100 million a year;
- Setting the standard in public service by engaging the whole campus in service and outreach;
- Completing the current capital campaign and a subsequent one, exceeding goals in both;
- In athletics, winning another national championship in football and two other sports, and making it to the Final Four at least twice in basketball;
- Sending student performing groups to Carnegie Hall;
- Establishing a thriving Phi Beta Kappa chapter;
- Seeing at least two Clemson students win Rhodes Scholarships;
- Building a greater sense of community and diversity;
- Increasing international programs and activities;
- Seeking out areas where teaching, research and service overlap;
- Focusing on collaboration, with partners both inside and outside the university;
- Improving essential academic resources such as the library.

They are ambitious goals, but goals that Barker believes Clemson can achieve.

"The charge that I have been given is to ensure that the idea of Clemson will be stronger at the end of my service than it is now," he said at his inauguration. "I am convinced that there is no university in America stronger than Clemson when we are 'one Clemson.' A united Clemson is unstoppable."

Barker earned his bachelor of architecture degree from Clemson and his master of architecture and urban design degree from Washington University in St. Louis. Before returning to Clemson in 1986 to serve as dean of the College of Architecture, he was dean of the School of Architecture at Mississippi State University. In 1995, he became dean of the new College of Architecture, Arts and Humanities, which was created after a comprehensive reorganization and has received national attention as a new model in education.

He is a recipient of the National Distinguished Professor Award of the Association of Collegiate Schools of Architecture and served as president of that association. Barker was named Fellow of the American Institute of Architects. He also has been a partner in an architectural practice.

At Clemson, Barker co-founded the S.C. Design Arts Partnership to support community design outreach projects, initiated the Charleston Architecture Center, established the university's "Arts in April" program, and developed a Mayors' Institute to help city leaders learn how to manage issues related to growth and development.

Despite his new responsibilities as president, Barker remains committed to the classroom. As dean, he taught at least one class per year. Last spring, he was part of a team teaching an undergraduate course exploring "a sense of place" in architecture, literature, and history.

"I think it's important that a president never lose touch with the classroom," he said.

The Barkers — Jim and Marcia — have two sons: 16-year-old Britt, a sophomore at Daniel High School, and Jacob, 26, who graduated from the University of North Carolina, attending on a baseball scholarship, and is now enrolled in graduate school at Clemson and working in the sports information office.

President Barker (first row, second from right) was a member of the Clemson Track & Field team as a pole vaulter.

VARIETY IS THE TASTE OF LIFE

at Campus Dining Services.

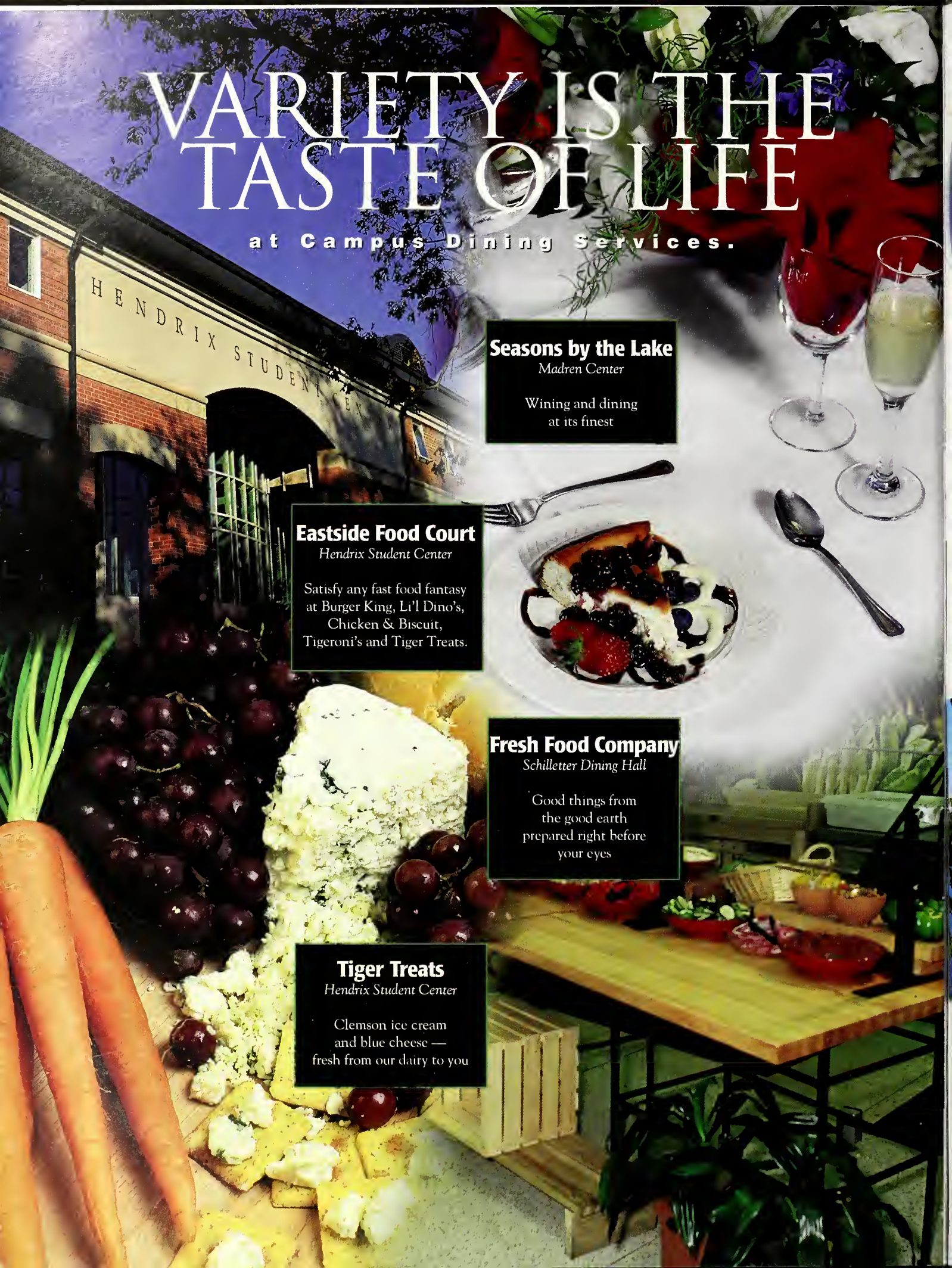

Seasons by the Lake
Madren Center

Wining and dining at its finest

Eastside Food Court
Hendrix Student Center

Satisfy any fast food fantasy at Burger King, Li'l Dino's, Chicken & Biscuit, Tigeroni's and Tiger Treats.

Fresh Food Company
Schilletter Dining Hall

Good things from the good earth prepared right before your eyes

Tiger Treats
Hendrix Student Center

Clemson ice cream and blue cheese — fresh from our dairy to you

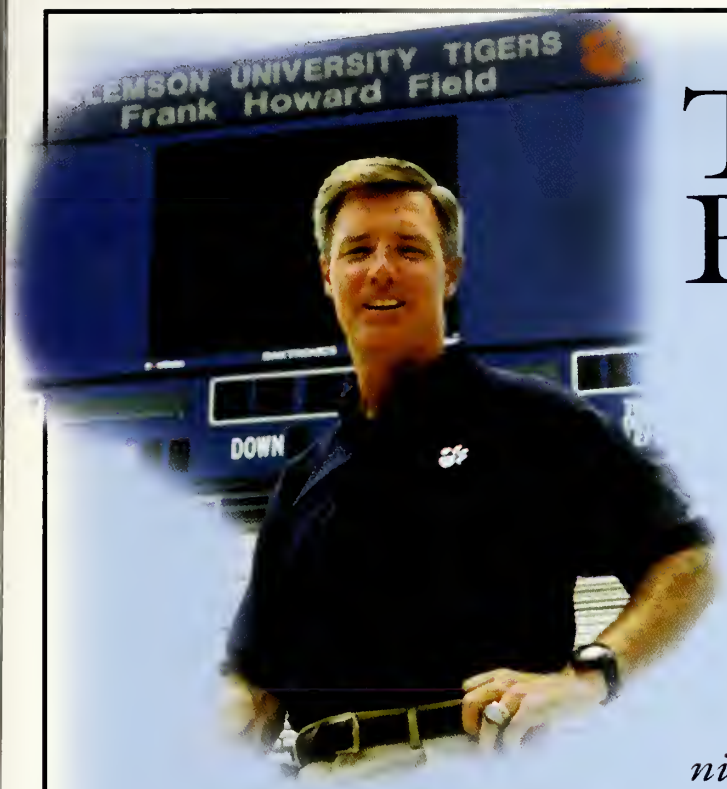

The Best of Both Worlds

"We thrive on the energy of 83,000 cheering Tiger fans...and we cherish the solitude of our home.

That's why we chose StillWater, the nicest community in the Clemson area."

– Tommy & Linda Bowden

Natural beauty, featuring lakefront and wooded homesites on Lake Hartwell. A 28-acre nature preserve with inviting walking trails and bridges criss-crossing age old hardwoods. An olympic-sized swimming pool and tennis courts, second to none. Come visit, and see what StillWater has for you.

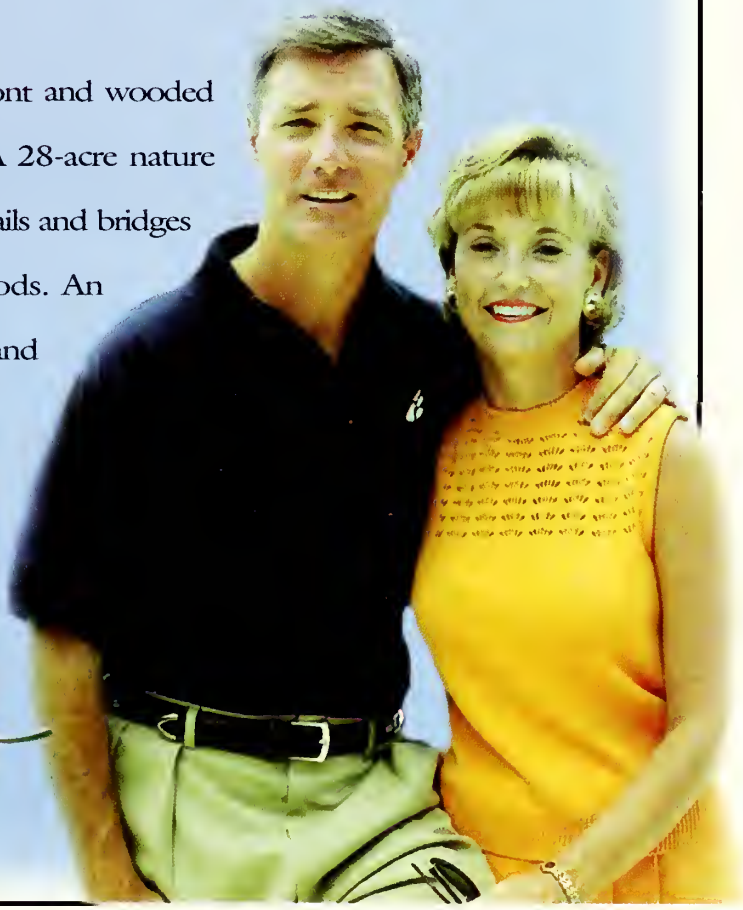

StillWater
A Woodland Lake Community

Only 5 minutes from Death Valley.

Recipient of the 1998 Outstanding Achievement Award for Stewardship Development

Please call 888-0900 for a private appointment to visit the property.

Head Coach Tommy Bowden

When Tommy Bowden approached the 1999 season, he had one simple goal for his first Clemson team - Improvement. Bowden warned Clemson supporters that the Tigers were unlikely to be bowl participants in 1999, but his main focus was to improve. Bowden's goal of improvement was reached and he was happy to be wrong about his preseason prediction, as the Tigers were invited to the 1999 Chick-fil-A Peach Bowl.

Unfortunately, Clemson lost the bowl game 17-7 to Mississippi State, which finished the season ranked 12th in the nation, Clemson's fourth loss to a team ranked in the top 12 of the final AP poll. That loss did not tarnish the great accomplishments the Clemson football team achieved in its first season under Bowden.

In 1999, Bowden accomplished a personal milestone that no Clemson coach had attained since 1981, the year the Tigers won the National Championship. Bowden became the first Clemson coach since Danny Ford to be named ACC Coach of the Year.

Bowden led the Tigers to a 6-6 record and 5-3 mark in the ACC against the nation's third toughest regular season schedule according to Jeff Sagarin. The Tigers finished tied for second with Georgia Tech and Virginia in the final conference standings, a six-place improvement over the previous season, the greatest one season jump in ACC history in league play.

The Tigers also made a four-game ACC win improvement in 1999. It was just the fifth time in ACC history that a team made that big of a league victory jump. Bowden had taken over a team with a losing record and brought it to a bowl game in his first season, just the sixth coach in ACC history to accomplish that feat.

The Clemson program set or tied 38 school records in Bowden's first year, including 26 on offense. Ironically, Bowden's first Tulane team set or tied 26 offensive school records.

The improvements in the ACC standings were thanks in large part to an improved offensive attack. The Clemson offense ended the season averaging 402.6 yards per game, nearly a 100-yard per game improvement over 1998. The Tigers scored 26.8 points per game in 1999 compared to 19.8 in 1998. Clemson's 42 touchdowns in 1999 ranked fifth best in school history.

Bowden's first Clemson team averaged 67.1 more yards a game through the air than in 1998, as the Tigers passed for 3019 yards, an all-time Clemson record. Clemson quarterbacks made good on 59.6 percent of their pass attempts in 1999, third highest percentage in school history.

In 1998, Clemson ranked 103rd in the nation in turnover margin, but in 1999 the Tigers were 11th, an incredible 92-place improvement in the rankings. Clemson scored 100 points off turnovers, while opponents only scored 44 in the same statistical category.

Under Bowden, Clemson continued its strong defensive tradition. With 47 sacks, Clemson was first in the ACC in that category for the second straight season, and the final total established a Clemson record. Three players (Keith Adams - 15.5, Chad Carson - 12.0, Robert Carswell - 10.8) all had nearly 11 tackles per game in 1999 to rank among the top four tacklers in the league. Adams, a sophomore, finished the season with 186 tackles, highest in the nation, and broke the Clemson single season tackle record held by Anthony Simmons. They all contributed to the 17th best pass efficiency defense in the nation, a unit that had 19 interceptions, ninth highest in the country.

Thanks to the wide open offensive attack several Clemson players made their presence felt in the national rankings and the Clemson record book. Sophomore running back Travis Zachery had 16 touchdowns, to rank ninth in the country in scoring. He was injured in the first quarter of the Peach Bowl and did not get a chance to tie or break Lester Brown's single season Clemson record for touchdowns.

Junior wide receiver Rod Gardner set two Clemson single season records and became the school's first 1000-yard receiver. Gardner had 80 receptions for 1084 yards, Clemson single season records in both areas. He was 17th in the nation in receptions per game with a 6.6 mark. His yards per game average of 91.7 was 23rd best in the nation.

For the first time in Clemson history two Tiger quarterbacks threw for over 1000 yards in a season. Woodrow Dantzler passed for 1506 yards, while Brandon Streeter passed for 1466 yards during the regular season. The two diametrically opposite quarterbacks had total offense games over 350 yards, a testimony to Bowden's offensive system.

On the defensive side of the ball, Adams, a first-team All-American by **Football News** and the ACC Defensive Player of the Year, set the league tackle for loss record in 1999. Adams recorded 33 tackles for loss, six better than the previous mark during the regular season (Adams finished the season with 35 tackles for loss, but the ACC does not count bowl stats). He broke the school record for tackles in a game at South Carolina with 27.

Junior free safety Robert Carswell tied for first in the ACC and was 10th in the nation in interceptions with six. Senior cornerback Dextra Polite set an all-time Clemson record with 17 passes broken up.

Four of Clemson's five losses in 1999 came by four points or less and three of the five losses came against the only undefeated teams in the nation during the regular season (Marshall, Virginia Tech and Florida State).

Bowden Bowl I, the first ever meeting between father and son head coaches in college football history, took place on October 23, 1999. Bowden faced his father Bobby's top ranked Florida State team in Death Valley in front of a national television audience. The Tigers lost a tough battle to the eventual National Champions, 17-14, the closest margin of victory for the Seminoles and the fewest point they recorded all season by two touchdowns.

Making strong improvement in his first year with a program is nothing new for Bowden. In the two seasons he was the head coach at Tulane, Bowden took a team that had been 4-18 in the two years previous to his arrival, and emotionally and numerically reversed the team's fortunes with an 18-4 record, posted an 11-1 conference mark and finished the 1998 season ranked seventh in the nation by both polls. Tulane and Tennessee were the only undefeated teams in college football in 1998.

The Bowden Family: Tommy, Linda, Lauren and Ryan.

His Tulane team had a 22-game average of 39.7 points, 5.1 touchdowns, 463 yards of total offense, 270.5 yards passing, and 192.6 yards rushing. The Green Wave averaged 6.34 yards per play, and converted on third down 47 percent of the time.

Some say the most telling statistic in terms of wins and losses and the most telling statistic when it comes to coaching ability is turnover margin. The Green Wave ranked fifth in the nation in turnover margin each of his seasons at Tulane.

It didn't take Bowden long to put Tulane back on the college football landscape. In his first year, Tulane was picked last in the preseason polls of Conference USA. But, he led the New Orleans based school to a 7-4 record, a second-place conference standing with just one league loss, and set 33 school records in the process, including 26 on offense.

Tulane's accomplishments on offense were noteworthy in 1997, but their offensive charts reached uncharted areas in 1998. Tulane stood as the only school in the nation that averaged over 300 yards per game passing and 200 yards per game rushing. The team ranked fourth in the nation in total offense (507.1 per game) and second in scoring (45.4 points per game).

The Green Wave scored 40 or more points in eight contests in 1998, including each of the last seven games. In one game the Green Wave scored 72 points and rolled up 704 yards of total offense. They converted 52 percent of their third-down opportunities for the season and had just 11 turnovers in over 800 plays.

The 1998 season saw the program post a perfect 11-0 regular season under Bowden, its first perfect regular season since 1931. The Green Wave won Conference USA, its first league title since Tulane won the SEC in 1949. Bowden was named Conference USA Coach of the Year.

Bowden's team ranked seventh in the final AP poll and was a mainstay in the polls from the third week of the season on. Tulane had not been ranked at any time since 1979 and had not been ranked in a final poll since 1973. After Bowden accepted the job at Clemson, Tulane defeated BYU in the Liberty Bowl, 41-27.

Bowden's 11-0 record at the time was the 17th perfect regular season in college football in the decade of the 1990s.

A look to that list reveals two other coaches named Bowden. His father, Florida State Head Coach Bobby Bowden, had a perfect regular season in 1996 and 1999, while his brother, Terry, posted a perfect regular season in 1993. Obviously, the Bowdens are the first family of college coaching and this "Wonder Years" environment had a lot to do with Tommy Bowden's decision to enter the coaching world.

The fatherly influence of a college coach who reached 300 career wins against his son in 1999, also had an influence on other members of the family. Terry has been a head coach at Samford and Auburn, posting a 47-17-1 record at the latter. Terry serves as an in-studio commentator for ABC's college football package. Jeff Bowden is in his sixth year as wide receivers coach at Florida State.

Tommy Bowden began his college football experience as a walk-on wide receiver at West Virginia. He played for his father between 1973-74-75 and then for Frank Signetti during the 1976 season.

As a junior he caught 15 passes for 189 yards and one score. Bowden remained at West Virginia for the 1977 season and began his coaching career, serving as a graduate assistant on Signetti's staff. His interest in coaching only became more intense after that first year as a GA. His father then hired him as a secondary coach at Florida State for the 1978 season.

That experience confirmed to Bowden that he was in a profession that would be his life's work. The Seminoles posted a 19-4 mark in his two seasons at Florida State.

In 1980, Bowden joined the staff at East Carolina, where he coached for the Spring practice session of 1980. That spring, he moved to Auburn and served as the Tigers running backs coach for the 1980 season. Among the players he coached was James Brooks, who went on to a 13-year NFL career and is still second in Auburn history in rushing.

In 1981, Bowden returned to Tallahassee as the tight ends coach. In three more years at Florida State, the Seminoles posted a 23-12 mark and played in a pair of bowl games. The 1982 team ranked 13th in the final poll, claimed a 9-3 record and a Gator Bowl championship.

In Tommy's five years as an assistant coach under Bobby Bowden at Florida State the Seminoles were 42-16. In 1984, Bowden accepted his first job as a coordinator. He served under Steve Sloan at Duke as the Blue Devils quarterbacks coach and offensive coordinator. It was as the Duke offensive coordinator that Bowden made his first trip to Death Valley as a coach. Among the players Bowden tutored was Anthony Dilweg, who went on to an NFL career.

After three years at Duke, Bowden became the wide receivers coach at Alabama under Bill Curry. It was at Alabama that Bowden refined his offensive coaching prowess under noted offensive mind Homer Smith, then the Alabama Offensive Coordinator.

In 1990, Bowden returned to a coordinator position, serving Kentucky as its offensive coordinator and wide receivers coach. That season he helped the Wildcats to their first upper division SEC finish since 1984.

In 1991, Bowden joined Pat Dye at Auburn. He would remain with the SEC Tigers for six years, his longest stint as a college assistant coach. During his tenure, Auburn was a combined 46-20-2, including a perfect 11-0 season in 1993. Auburn had four Associated Press top 25 seasons, including a number-four final ranking in 1993 and a number-nine final rating in 1994. The Tigers were 20-1-1 in 1993-94 combined. Bowden worked under his brother Terry Bowden for his last four years at Auburn and the Tigers had a 36-9-1 record with both Bowdens on the staff.

Born on July 10, 1954, in Birmingham, AL, Bowden is married to the former Linda Joan White, who he first met when the two were in school together at Morgantown High in West Virginia. The couple has two children, Ryan (18), a freshman at Clemson, and Lauren (15), a student at Daniel High.

>> FIND YOUR CLEMSON GEAR

COLLEGEGEAR.COM™

THE COLLEGIATE SOURCE

OFFICIALLY LICENSED COLLEGIATE PRODUCTS

Assistant Coaches

Rich Rodriguez

Associate Head Coach/ Offensive Coordinator

COACHING EXPERIENCE
College: Secondary coach and special teams coordinator at Salem (1986)...assistant head coach/defensive coordinator at Salem (1987)...head coach at Salem (1988)...volunteer coach at West Virginia (1989)...head coach at Glenville State College (1990-96)...offensive coordinator at Tulane (1997-98)...assistant head coach/offensive coordinator at Clemson (1999)....associate head coach/offensive coordinator at Clemson (2000).

PLAYING EXPERIENCE
College - Lettered three years as a defensive back at West Virginia (1982-84).

EDUCATION
Earned a BS degree in 1986 from West Virginia...earned a master's degree in physical education in 1989 from Salem (now known as Salem-Teikyo University).

PERSONAL DATA
Born on May 24, 1963 Married to the former Rita Setliff...the couple has two children - Raquel (4) and Rhett (2).

BOWL PARTICIPATION
As a player: 1981 Peach Bowl...1982 Gator Bowl...1983 Hall of Fame...1984 Bluebonnet...*As a coach*: 1989 Gator Bowl...1998 Liberty Bowl....1999 Peach Bowl.

OTHER HIGHLIGHTS
At age 24, became the nation's youngest head football coach when he was named coach at Salem (WV) College...coached Glenville State College to four consecutive West Virginia Intercollegiate Athletic Conference championships...WVIAC Coach of the Year in 1993 and 1994...faced Clemson as an assistant coach at West Virginia in the 1989 Gator Bowl...at Tulane, his Green Wave offense set 26 school records in 1997, including 375 points and nearly 4,700 yards of total offense...helped 1998 Tulane team finish season with a 12-0 record...finished season as the only team in the nation to average over 300 yards passing and 200 yards rushing per game...Clemson also set 26 school records in 1999...Tigers offense averaged 403 yards per game a year ago, nearly a 100-yard per game improvement over 1998...it was just the third time in school history the Tigers averaged more than 400 yards per game...Clemson scored 42 touchdowns in 1999, the fifth-best total in school history...the Tigers also set marks on a season basis for passing yardage, completions and completion percentage.

Brad Scott

Assistant Head Coach/ Tight Ends

COACHING EXPERIENCE
High School: Assistant coach at DeSoto County in Arcadia, FL (1979)...assistant coach at Hardee County in Wauchula, FL...head coach at DeSoto County in Arcadia, FL (1982-83)...*College:* Graduate assistant coach at The Citadel (1981-82)...graduate assistant coach at Florida State (1983-85)...recruiting coordinator at Florida State (1985-90)...offensive coordinator/offensive line coach at Florida State (1990-94)...head coach at South Carolina (1994-98)...assistant head coach/tight ends at Clemson (1999-present).

EDUCATION
Earned a Bachelor of Arts degree in Science Education from University of South Florida in 1979...Master of Science degree in Athletic Administration from Florida State in 1984.

PERSONAL DATA
Born - September 30, 1954 in Arcadia, FL...Wife - Daryle...the couple has two children - Jeff (19) and John (16).

BOWL PARTICIPATION
As a coach: 1983 Peach Bowl...1984 Citrus Bowl...1985 Gator Bowl...1986 All-American Bowl...1988 Fiesta Bowl...1989 Sugar Bowl...1990 Fiesta Bowl...1990 Blockbuster Bowl...1992 Cotton Bowl...1993 Orange Bowl...1994 Orange Bowl...1999 Peach Bowl...*As a head coach:* 1995 Carquest Bowl.

OTHER HIGHLIGHTS
In his first season at South Carolina in 1994, he led the Gamecocks to their first post season bowl victory in school history with a 24-21 win over West Virginia at the Carquest Bowl...while at Florida State, the Seminoles were 10-0-1 in bowls...with the win at the Carquest, Scott never tasted a bowl defeat in 12 games...Florida State posted a 44-6 (.880) record with Scott as offensive coordinator, which ranked as the most wins by a division I program during those four seasons...FSU also claimed the 1993 National Championship with Scott running the Seminole offense and finished no lower than fourth in the nation during that span... two of his five recruiting classes at Florida State were ranked number-one in the nation (1985 & 1989)...Clemson's tight ends were especially productive in 1999, catching a pair of touchdown passes in the same season for the first time in more than a decade...Clemson's 1999 offense set 26 records and scored 42 touchdowns.

Reggie Herring

Defensive Coordinator/ Linebackers

COACHING EXPERIENCE
College: Linebackers coach at Oklahoma State (1981-85)...linebackers coach at Auburn (1986-91)...defensive coordinator/linebackers coach at Texas Christian (1992-93)...linebackers coach at Clemson (1993-present)....defensive coordinator at Clemson (1997-present).

PLAYING EXPERIENCE
College: Three-year starter as a linebacker at Florida State (1978-80). He has been inducted into Florida State's Hall of Fame.

EDUCATION
Earned a BS from Florida State in Criminolgy in 1981.

PERSONAL DATA
Born on July 3, 1959...married to the former Lisa Ward of Griffin, GA...the couple has two children - Caroline and Adam.

BOWL PARTICIPATION
As a player: 1977 Tangerine Bowl...1980 Orange Bowl...1981 Orange Bowl...*As a coach:* 1981 Independence Bowl...1983 Bluebonnet Bowl...1984 Gator Bowl...1985 Gator Bowl...1987 Citrus Bowl...1988 Sugar Bowl...1989 Sugar Bowl...1989 Hall of Fame Bowl...1990 Peach Bowl...1993 Peach Bowl...1996 Gator Bowl...1996 Peach Bowl...1998 Peach Bowl....1999 Peach Bowl.

OTHER HIGHLIGHTS
Captain of the 1981 Orange Bowl team at Florida State...earned AP All-American honors in 1980...inducted into the Florida State Hall of Fame in 1989...coached GTE Academic All-America Andye McCrorey in 1995 and National Freshman of the Year and three-time AP All-American Anthony Simmons...Clemson ranked in the top 20 nationally in rushing defense (6), total defense (16), and scoring defense (18) in his first year as a coordinator...in 1998, the Clemson defense finished the season ranked second in the ACC in total defense, yards per play allowed, rushing defense, rushing yards allowed per attempt, pass completion percentage defense and first in sacks...the Tigers ranked 14th in the nation in rushing defense and 25th in total defense...1999 team was strong against outstanding offenses, allowing Florida State to score just 17 points, the fewest scored by the Seminoles in their national championship season...runner-up Virginia Tech scored just two touchdowns and Marshall, which finished 13-0, scored just 13 points on the Tigers...has coached eight players at Clemson who have been drafted by the NFL.

Assistant Coaches

Rick Stockstill

Recruiting Coordinator/ Wide Receivers

COACHING EXPERIENCE
College: Offensive coordinator and quarterback coach at Bethune-Cookman College (1983-84)...assistant head coach and wide receiver coach at the University of Central Florida (1985-88)...quarterbacks coach at Clemson (1989-91)...passing game coordinator/quarterbacks coach (1992-1993)...co-offensive coordinator and wide receiver coach (Dec. 1993-1995)...wide receivers coach (1996-98)...recruiting coordinator/wide receivers coach at Clemson (1999-present).

PLAYING EXPERIENCE
Earned three letters in football from Florida State University...1981 FSU team captain.

EDUCATION
Graduated from Fernandina Beach High in Fernandina Beach, FL, in 1977...earned a B.S. degree in physical education from Florida State in 1982..

PERSONAL DATA
Born Rick Wilson Stockstill on December 23, 1959 in Georgetown, KY...married the former Sara Fleischman of Orlando, FL, on July 7, 1990...the couple has one son, Brent (6) and one daughter, Emily (3).

BOWL PARTICIPATION
As a player: 1977 Tangerine Bowl...1980 Orange Bowl...1981 Orange Bowl...1982 East-West Shrine Bowl...1982 Japan Bowl...*As a coach:* 1989 Gator Bowl...1991 Hall of Fame Bowl...1992 Citrus Bowl...1993 Peach Bowl...1996 Gator Bowl...1997 Peach Bowl...1998 Peach Bowl...1999 Peach Bowl.

OTHER HIGHLIGHTS
Clemson set a school record for completion percentage (60 percent) in his first year as quarterback coach...Clemson led the Atlantic Coast Conference in total offense for the 1991 season...coached DeChane Cameron, the winningest quarterback in Clemson history in terms of percentage...helped coordinate the #3 ranked offense in Clemson history in 1995...of the 26 records Clemson set in 1999, the Tiger receiving corp is responsible for the most passing yards, most completions and highest completion percentage in school history...Rod Gardner set the single season record for receptions and reception yards on his way to second-team All-ACC honors in 1999...serving under his fourth different head coach at Clemson...dean of assistant coaches on current staff...has been to eighth bowls in his 11 years at Clemson.

Rodney Allison

Defensive Ends

COACHING EXPERIENCE
College: Graduate assistant coach at Texas Tech (1979)...running backs coach at Texas Tech (1980-83)...running backs coach at Duke (1984-86)...running backs coach at Southern Mississippi (1988-89)...quarterbacks coach at Southern Mississippi (1990-92)...offensive coordinator at Southern Mississippi (1991-92)...running backs coach at Auburn 1993-97...offensive coordinator/running backs coach at Auburn 1998...defensive ends coach at Clemson (1999-Present).

PLAYING EXPERIENCE
College: Lettered three years as a quarterback at Texas Tech (1974-77)...*Professional:* Toronto Argonauts of the CFL (1978).

EDUCATION
Earned a BA degree in Physical Education in 1978 from Texas Tech.

PERSONAL DATA
Born on Jan. 29, 1956. Married to the former Leigh Harris of Durham, NC...the couple has two children - Sloan (11) and Ashleigh Delle (9).

BOWL PARTICIPATION
As a player: 1974 Peach Bowl...1976 Bluebonnet Bowl...1977 Tangarine Bowl...*As a coach:* 1988 Independence Bowl...1990 All-American Bowl...1996 Outback Bowl...1996 Independence Bowl...1998 Peach Bowl.

OTHER HIGHLIGHTS
In 1977, Allison was nominated for the Heisman Trophy...during his coaching tenure at Southern Mississippi, Allison coached Brett Favre...Favre later went on to become the 1995 NFL MVP with the Green Bay Packers...at Duke he worked with current Clemson coach Tommy Bowden...in his first three seasons at Auburn, Allison coached three 1,000-yard rushers...served as offensive coordinator for three years at Auburn...Tigers won 46 games in 1993-97 era and had four top 25 rankings, including #4 in 1993...Clemson set a school record with an ACC best 47 sacks in 1999...the pass rush was a reason the Tigers ranked 17th in the nation in pass efficiency defense.

Burton Burns

Running Backs

COACHING EXPERIENCE
High School: Assistant coach at St. Augustine in New Orleans, LA (1977-79)...assistant coach at Booker T. Washington (1980)...assistant head coach/offensive coordinator at St. Augustine in New Orleans, LA (1986-94)...*College:* assistant coach at Southern University (1981-85)...assistant coach at Tulane (1994-98)...running backs coach at Clemson (1999-present).

PLAYING EXPERIENCE
Played fullback three seasons at the University of Nebraska (1973-75).

EDUCATION
Earned a Bachelor of Science degree in Education from the University of Nebraska in 1976.

PERSONAL DATE
Born - October 27, 1952. Married to the former Connie Winder...the couple has four children - Amber (26), Christy (23), Damon (18), and Erin (16).

BOWL EXPERIENCE: *As a player:* 1973 Orange Bowl...1974 Cotton Bowl...1975 Sugar Bowl... *As a coach:* 1998 Liberty Bowl ...1999 Peach Bowl.

OTHER HIGHLIGHTS
Spent the last two seasons at Tulane directing the Green Wave running attack...during the 1998 season, the Tulane running attack improved to 202.4 yards per game to rank 23rd nationally...helped his high school alma mater (St. Augustine) win district titles in 1987, 1992, and 1993...also assistant coach at the school from 1977-79 when the Purple Knights won three district titles and back-to-back Class AAAA state championships in 1978 and 1979...while at Booker T. Washington in 1980, the school won the district championship...during his stint at Southern University, the Jaguars finished in the top two of the Southwestern Athletic Conference on three occasions...the play of the Clemson running backs in 1999 was a major reason the Tigers made a six-place jump in the ACC standings...Travis Zachery scored 16 touchdowns a year ago which is the second highest total in school history...his touchdown total ranked ninth in the nation.

Assistant Coaches

Jack Hines

Defensive Backs

COACHING EXPERIENCE
High School: Assistant coach at Morgantown (WV) (1973-79)...defensive coordinator/defensive backs coach at Morgantown (WV) (1981-83)...defensive backs coach at Leon in Tallahassee, FL (1984)...*College:* Volunteer assistant coach at West Virginia (1980)...graduate assistant coach at Florida State (1985-86)...recruiting coordinator/defensive coordinator/defensive backs coach at Samford (1987-92)...defensive backs coach at Auburn (1993-95)...linebackers/special teams coach at Auburn (1996-98)...defensive backs coach at Clemson (1999-present).

PLAYING EXPERIENCE
College - Lettered three years as a defensive back at West Virginia (1970-72).

EDUCATION
Earned a BS in Physical Education in 1971 and a masters in Physical Education in 1980 from West Virginia. He also earned a specialist education degree in Athletic Administration from Florida State in 1987.

PERSONAL DATA
Born on January 28, 1950. Married to the former Robyn Bowden...the couple has two children - Robert (19) and Jacquelyn (14).

BOWL PARTICIPATION
As a player - 1972 Peach Bowl...*As a coach* - 1996 Outback Bowl...1996 Independence Bowl....1999 Peach Bowl.

OTHER HIGHLIGHTS
Was a member of Bobby Bowden's first team as a defensive back at West Virginia...member of Morgantown HS staff that won state championship in 1983...in 1994, the Auburn secondary intercepted 22 passes, the fourth highest total in school history...Auburn returned eight interceptions for touchdowns during his first two seasons as secondary coach...in an exciting 30-26 win over LSU in 1994, Auburn picked off five second half passes and returned three for touchdowns...Auburn won 46 games from 1993-97 with Hines on staff, including 11-0 with #4 ranking in 1993...has coached current NFL stars Deion Sanders and Takeo Spikes...Clemson pass defense ranked 17th in the country and was the second best in the ACC in 1999...the Tigers grabbed 19 interceptions a year ago, the highest total by a Clemson team since 1995 and the 10th best total in school history...Clemson ranked eighth in the nation in interceptions in 1999.

Thielen Smith

Defensive Line

COACHING EXPERIENCE
High School: Assistant coach Warren Easton in New Orleans, LA (1977-78)...*College:* defensive line coach at Southwestern Louisiana (1979-84)...linebackers/defensive line coach at Tulane (1985-90)...inside linebackers coach at LSU (1991-92)...defensive line coach at Northeast Louisiana (1993-94)...defensive line coach at Tulane (1995-98)...defensive line coach at Clemson (1999-present).

PLAYING EXPERIENCE
College - Three-year letter winner as a linebacker at LSU (1973-75).

EDUCATION
Earned a BS degree in education in 1977 from LSU.

PERSONAL DATA
Born January 23, 1954...married to the former Gail Scott...the couple has six children - Toyah (22), Keisha (18), Terrance (17), Temetria (12), Vincent (11), and Shaun (11).

BOWL PARTICIPATION
As a player: 1972 Bluebonnet Bowl...1973 Orange Bowl...*As a coach*: 1987 Independence Bowl...1998 Liberty Bowl...1999 Peach Bowl.

OTHER HIGHLIGHTS
Starting linebacker during his playing career at LSU, he had 62 tackles his final season...played in two bowl games at LSU, including 1973 team that played in the Orange Bowl...coached Joe Caravello, who earned Super Bowl ring with Redskins...has coached or recruited 8 NFL players...part of the resurgence at Tulane under coach Bowden, the Tulane defense forced 34 turnovers in 1997, third best in the nation...In 1999, Clemson led the ACC in sacks with 47 and his defenders had a lot to do with the pass defense ranking 17th in the nation and second in the ACC...has coached three different schools in Louisiana: Tulane, Southwest Louisiana, and Northeast Louisiana.

Ron West

Offensive Line

COACHING EXPERIENCE
College: Graduate assistant coach at Livingston University (1978-79)...offensive line/special teams coach at Texas Tech (1980-84)...linebackers coach at Texas Tech (1985)...defensive coordinator/inside linebackers coach at Southwestern Louisiana (1986-91)...assistant head coach/defensive coordinator/inside linebackers at Southwestern Louisiana (1992)...offensive line coach at Baylor (1993-96)...running game coordinator at Baylor (1996)...offensive line coach at Tulane (1997-98)...offensive line coach at Clemson (1999-present).

PLAYING EXPERIENCE
College - A member of two Gator Bowl teams as a reserve offensive lineman for Clemson in 1977 and 1978.

EDUCATION
Earned a BA in industrial education in 1979 from Clemson.

PERSONAL DATA
Born on February 12, 1957 Married to the former Becky Horne...the couple has two children - Brad (17) and Lori (14).

BOWL PARTICIPATION
As a player - 1977 Gator Bowl...1978 Gator Bowl...*As a coach* - 1994 Alamo Bowl...1998 Liberty Bowl...1999 Peach Bowl.

OTHER HIGHLIGHTS
At Southwestern Louisiana, West's defenses ranked among the nation's top 20 in total defense three times...under West, the defense was ranked nationally in at least one defensive category for six consecutive seasons...part of the Baylor team that won the 1994 Southwest Conference championship...under the guidance of West, the offensive line helped the Tulane offensive unit produce almost 4,700 yards of total offense and a school record 375 points in 1997...the offensive line gave up just 11 sacks for the year...in 1998, the offensive line helped Tulane become the only school in the nation to average over 300 yards passing and 200 yards rushing during the regular season...despite the smallest offensive line in the nation, Clemson averaged 403 yards on offensive in 1999, set 26 offensive records and scored 42 touchdowns...as a player, transferred to Clemson from Marion Institute where he was a junior college All-American...first Clemson graduate on the full-time coaching staff in four years (James Earle).

A "Tiger" Tradition
Bryan
THE FLAVOR OF THE SOUTH
A classic mealtime always centers around the great taste of BRYAN. Nobody captures the flavor of the South like Bryan. A delicious variety of products that are 100% naturally hickory smoked, makes every occasion special. So today, treat your family to THE FLAVOR OF THE SOUTH.

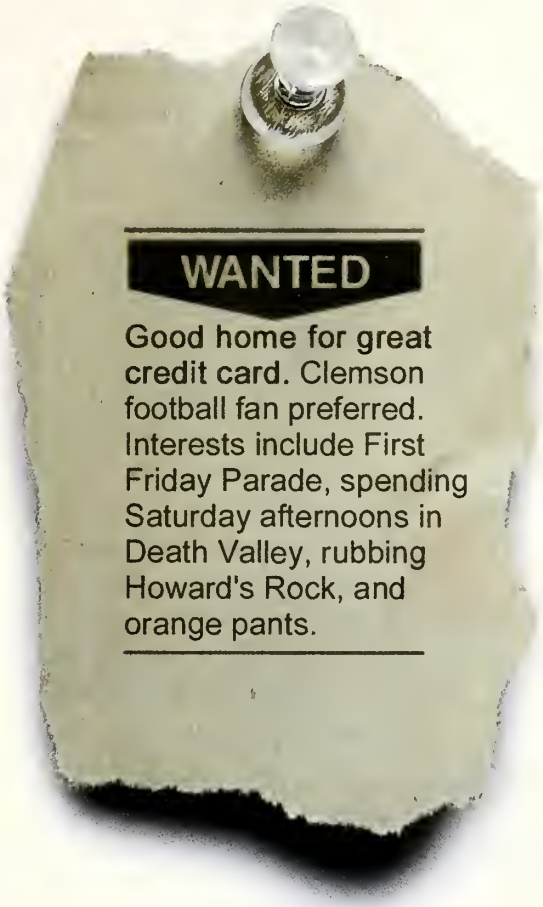

Call 1-800-523-7666. Anytime.

Also available in Platinum.

(please mention priority code ZUQ2)

There are costs associated with the use of this credit card. To request specific information about the costs, you may contact **MBNA America Bank, N.A. the exclusive issuer and administrator of the *Platinum Plus* credit card program,** by calling 1-800-523-7666 or by writing to P.O. Box 15020, Wilmington, DE 19850. TTY users, call 1-800-833-6262. MBNA, MBNA America, and *Platinum Plus* are service marks of MBNA America Bank, N.A. MasterCard is a federally registered service marks of MasterCard International Inc., used pursuant to license. ©2000 MBNA America Bank, N.A.

AD-07-00-0208

CTN
CLEMSON TIGER NETWORK℠

With a strong lineup of great affiliates, the Clemson Tiger Network can be heard throughout the state of South Carolina as well as nationwide on the internet through ClemsonTigers.com. CTN's coverage of Clemson football begins 120 minutes prior to kickoff with the **"Countdown to Kickoff"** show, a 90 minute program hosted by **Dan Cagle** and **Whitey Jordan**. Veteran broadcaster **Jim Phillips** will handle the play-by-play, with **Mike Eppley** as color analyst and **Rodney Williams** on the sidelines. A one- hour **"Locker Room Report"** follows the game featuring commentary from Coach **Tommy Bowden**, exclusive player interviews and live fan call-in participation.

"Tiger Calls", a one-hour live call-in show will air Monday nights at 7:00pm on all CTN affiliates. **"Tiger Calls"**, hosted by **Jim Phillips** features Clemson coaches and athletic staff members and will provide in-depth coverage of Clemson Athletics throughout the playing seasons. To participate, fans can call a toll free number (1-800-676-8433) and e-mail (ask@tigerquestions.com) allows fans from around the country to be a part of the program.

But that's not all. Beginning this fall Clemson fans can catch Coach Tommy Bowden on **"Tiger Bytes"**, a one-hour internet show that allows Coach Bowden the opportunity to answer questions and e-mails (ask@tigerquestions.com) from Clemson listeners. The show is expected to air every Thursday at noon throughout the 2000 season and can be accessed by logging onto www.clemsontigers.com.

Below are the Clemson Tiger Network Affiliates:

Head Coach
Tommy Bowden

CLEMSON TIGER NETWORK RADIO AFFILIATES

STATION	LOCATION	AM/FM	STATION	LOCATION	AM/FM
WPEK*	Greenville	FM 98.1	WBHC	Hampton	FM 92.1
WAJY	Aiken	FM 102.5	WBAW	Barnwell	FM 99.1
WHSC	Hartsville	AM 1450	WWKT	Kingstree	FM 99.3
WCAM	Camden	AM 1590	WIGL	Orangeburg	FM 102.9
WPUB	Camden	FM 102.7	WRHI	Rock Hill	AM 1340
WTMA	Charleston	AM 1250	WGOG	Walhalla	FM 96.3
WZMJ	Columbia	FM 93.1	WBZK	York	AM 980
WWFN	Florence	FM 100.1	WTBC	Tuscaloosa, AL	AM 1230
WAGI	Gaffney	FM 103.5	WBBQ	Augusta, GA	AM 1340

* Flagship Station Note: All games and coaches shows live on the internet on ClemsonTigers.Com

CTN
CLEMSON TIGER NETWORK™

CLEMSON TIGERS

A PAWSITIVE FORCE!

"Clemson Football with Coach Tommy Bowden" will air this fall on Sunday nights throughout football season with host Jim Phillips. Highlights from Clemson's game the day before are reviewed as Coach Bowden gives his insights and comments about the Tiger's performance and what lies ahead. Exclusive post-game locker room video is a popular part of the weekly show. The half-hour show airs in all South Carolina markets and throughout the Southeast on regional cable.

CLEMSON FOOTBALL WITH COACH TOMMY BOWDEN

STATION	AREA	NETWORK	AIRTIME (EST)
WBSC	Greenville	WB	11:00 pm Sunday
WBEK	Augusta, GA	UPN	11:00 pm Sunday
WOLO	Columbia	ABC	11:30 pm Sunday
WIS	Florence	NBC	11:30 pm Sunday
WCIV	Mt. Pleasant/Charleston	ABC	11:30 pm Sunday
WWMB	Myrtle Beach	UPN	12:00 am Sunday
CSSE	Southeast Regional	Cable	8:00 pm Monday
Home Team Sports	Regional	Cable	3:00 pm Wednesday
Sunshine Network	Southeast Regional	Cable	2:30 pm Thursday
FOX Sports	Southeast Regional	Cable	TBD

COLLEGE SPORTS SOUTHEAST ... LET CLEMSON FOOTBALL COME TO YOU!

CS SM Southeast

CATCH EACH CLEMSON FOOTBALL GAME ON SUNDAY AFTERNOONS ON COLLEGE SPORTS SOUTHEAST.

AND BE SURE TO CHECK YOUR LOCAL LISTINGS FOR CLEMSON FOOTBALL WITH COACH TOMMY BOWDEN.

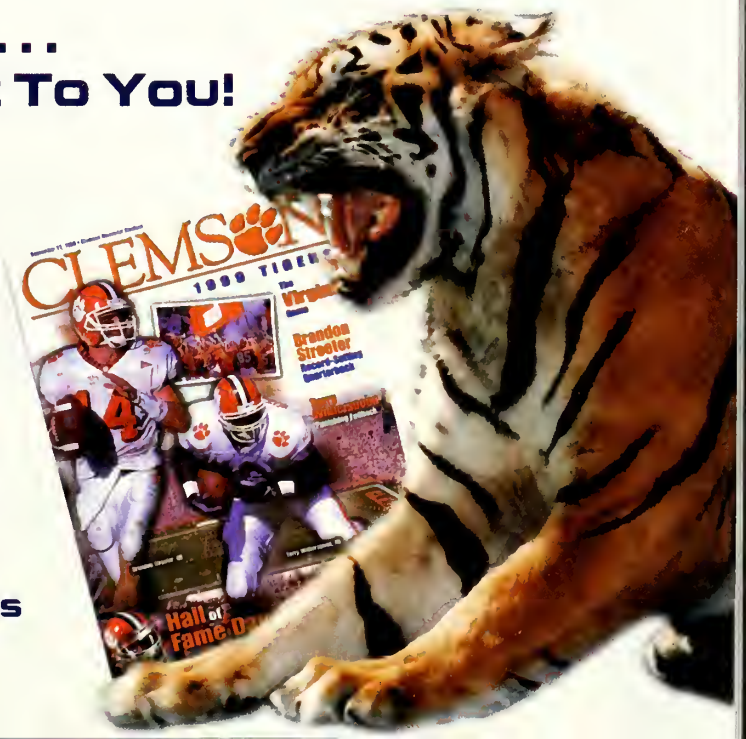

Clemson Head Coaches

Trevor Adair
Men's Soccer

Lock Haven State '82

•68-30-8 at Clemson in five years, he has an overall mark of 102-54-13 including his years as a head coach at Brown.
•Coached the Tigers to the ACC regular season title and a first-place finish at the ACC Tournament in 1998.
•Led the Tigers to the NCAA quarterfinals in 1998, and had number one ranking for much of the fall, including the final regular season poll.
•As ACC Coach of the Year he defeated seven top 25 teams in 1998.
•Coach Adair guided Clemson to a top five finish and the second round of the NCAA Tournament in his first year with the program in 1995.
•Wojtek Krakowiak was the top player in the nation in 1998, winning the Herman Award as the National Player of the year.
•Four other Tigers made All-American teams and three were taken in the first 18 selections of the MLS draft.
•Has taken Clemson to the Sweet 16 of the NCAA Tournament and a final top 20 ranking in three of his five seasons.

Jim Davis
Women's Basketball

Tennessee Wesleyan '70

•Has posted a record 278-128 at Clemson in 13 seasons.
•Only coach in Clemson history to lead the Lady Tigers to an ACC Basketball Championship (1996 & 1999).
•Coached Clemson to the ACC Tournament Championship game four straight years, 1996-99.
•Clemson's winningest women's basketball coach in history with 278 victories.
•Led the Lady Tigers to a school record of 26 overall wins in 1998-99, the 1997-98 team won 25 games, the second highest victory total in school history.
•Davis' team defeated NCAA Finalist Duke twice in 1998-99, the only ACC team to defeat the Blue Devils that season.
•Has taken Clemson to the NCAA Tournament in 12 of his 13 years and to postseason play all 13 seasons, including last year when the Tigers advanced to the second round, where they lost to eventual national champion Connecticut.
•ACC Coach of the Year in 1989-90 and 1993-94.
•Has defeated the nation's top-ranked team twice.

Marcia Fletcher
Women's Track & Field

Clemson '90

•In her first season at her alma mater after coaching one year at Stephen F. Austin.
•Coached two Southland Conference champions and four all-conference selections with the Lumberjacks.
•Former assistant coach at Yale, where she coached two NCAA record holders and four All-Ivy League honorees.
•Graduate assistant coach at Clemson in 1991-92.
•All-American long jumper and NCAA qualifier in the hurdles and triple jump for the Tigers.
•1991 NAACP Athlete of the Year at Clemson.

Nancy Harris
Women's Tennis

Alabama '82

•In her fourth year at Clemson, she has an overall coaching record of 226-74 in 12 years.
•Led Clemson to the NCAA Tournament in 2000.
•Her 2000 team was the top turnaround program on the Tiger campus. The lady Tigers transposed the won-loss record, going from a 7-15 mark in 1999 to a 15-7 mark in 2000.
•The 2000 team finished the year ranked in the top 30 the first time in five years.
•Coached Carmina Giraldo, the 2000 #1 ACC Singles Champion.
•Giraldo was ranked 28th in the final poll.
•Coached 36 women's All-Americans and 17 men's All-Americans at Auburn-Montgomery.
•Named National Coach of the Year at the NAIA level four times, including three times as coach of the men's program.
•Played professional tennis, she played in Wimbledon, the US Open, the Australian Open.
•In 1995 and 1996, her men's teams at Auburn-Montgomery won the NAIA National Championship, becoming the first female coach in history to lead a men's tennis program to a national championship.

Jolene Hoover
Volleyball

Illinois State '86

•The winningest coach in Clemson volleyball history with a record of 174-63 at Clemson in seven years.
•Has an overall mark of 267-94 in 10 years.
•Led the Tigers to a 31-3 overall record in 1999, which earned Clemson a trip to the NCAA tournament and also the school's first ranking in the top-20.
•Won the ACC regular season title in 1999.
•In 1999, coached Cindy Stern, who was the first ACC volleyball All-American and first Tiger ACC Player of the Year.
•Coached Jodi Steffes (1998) and Jessi Betcher (1999) to ACC rookie of the year honors.
•Has coached Clemson to the NCAA tournament in five of her seven seasons.
•Named ACC Coach-of-the-Year in 1994, first Clemson volleyball coach to be honored with that award.
•Hoover has had an All-ACC player every year she has coached at Clemson.
•Guided Clemson to its first-ever ACC Championship in 1997. Clemson defeated undefeated Maryland, ending the Terps 29-game winning streak in the process.

Chuck Kriese
Men's Tennis

Tennessee Tech, '72

•Reached the magic 500-win mark in 1999 when his Tigers defeated rival North Carolina 5-2 in a match played in April at Clemson.
•Enters this season, his 26th, with a record of 521-307 at Clemson.
•Winningest men's tennis coach in Clemson and ACC history. His 521 career wins rank in the top 15 all-time nationally.
•Has coached Clemson to 19 NCAA tournament appearances, including 2000, in his 25 years as head coach. That includes six Final Eight finishes and 11 Sweet 16 finishes.
•Tigers have won 10 ACC regular season and 10 conference championships under Kriese. Clemson has won the ACC Tournament nine times under Kriese.
•Clemson has 13 top 20 national finishes since 1979 under Kriese.
•Coached the National Senior Player of the Year four times in his career, more than any other college tennis coach.
•Has coached 18 different All-Americans, including 1999 Clemson Hall of Fame Inductee Mark Dickson.

Jack Leggett
Baseball

Maine '76

•Has coached Clemson to 339 wins in just seven years, an average of 48.4 wins per year.
•Already has 716 wins in his 21 years as a Division I head coach.
•Has coached Clemson to the NCAA Tournament every year he has been at Clemson, including three berths in the College World Series (1995, 1996 and 2000).
• The Tigers recorded 14 wins over Top 25 teams in the 2000 season.
•Tiger's spent two weeks of the 2000 season ranked as the #1 team in the nation by Collegiate Baseball
•Clemson has 87 wins over Top 25 teams in his first seven years, including four wins over the number-

Clemson Head Coaches

one team.
•Swept second-ranked and World Series-bound Florida State in three games at Doug Kingsmore Stadium in 2000 to improve his record vs. the Seminoles at Clemson to 13-2.
•Clemson reached the finals of the ACC Tournament, won the Clemson Regional, beat Mississippi State in the Super Regional to earn the school's ninth trip to the College World Series

Ray Leone
Women's Soccer

UNC Charlotte, 85

•Entering his first year as head coach of the Lady Tigers. Served as co-head coach with his wife Tracey last season. Since Leone's arrival at Clemson, the Leones have an 89-39-4 record in six years.
•Has guided Clemson to the NCAA Tournament in each of the first six years of the program.
•The Lady Tigers reached the finals of the ACC Tournament and the Sweet 16 of the NCAA Tournament in 1998.
•Team posted a 16-7 record in 1998, including 5-2 mark in the ACC.
•Clemson is the only program in women's soccer history to advance to the NCAA Tournament in each of its first six seasons.
•Program has finished in the top 20 in each season, #13 in 1994, #15 in 1995, #18 in1996, #10 in 1997, #11 in 1998 and #6 in 1999.
•Guided Clemson to Final Eight finish in 1997 and six wins over top 25 teams.
•Coached Clemson to the Final Eight in 1999.

Susie Lueck
Women's Rowing

Washington '92

•In her third year at Clemson, her sixth overall as a coach.
•Brought Clemson instant acclaim in her first year with the program, winning the 1999 ACC Regatta.
•Finished second at the inaugural ACC Rowing Championships in 2000. Lauren Henne and Katherine Sloan were the program's first two first-team All-ACC selections.
•The team has finished fourth at the Lexus Central Sprints each of the last two years, behind Michigan, Michigan State and Ohio State, all of which advanced to the NCAA Championships. Lucy Doolittle was the program's first All-Region selection, garnering second-team honors.
•The Clemson rowing ream, in its first year of varsity status, had a department best 28 academic honor roll members out of its 46 roster members.
•The team had a 3.08 GPA, up from 3.03 in the first semester. Five members of the team had a perfect 4.0 in the classroom.
•Named West Coast Conference Coach of the Year while at Gonzaga in 1997 and 1998.

Bruce Marchionda
Men's & Women's Swimming & Diving

Westminister College '79

•Has a combined record of 79-43 in his first six years as a head coach of the Clemson program.
•Guided the women's team to an overall record of 8-3 in 1999-2000.
•Men's team finished 7-2 in 1999-2000.
•Coached Will Rogers, an All-ACC swimmer in 1999-2000.
•Coached Ginny Kirouac, who was a second-team Academic All-American in 1999-2000.
•Kirouac competed in 2000 NCAA Meet in 200 Individual Medley earning honorable mention All-America honors.
•Guided Clemson to the 1996-1997 women's ACC Championship, Clemson's first swimming title in the decade of the 1990's.
•1997 ACC Women's Swimming Coach of the Year.

Larry Penley
Golf

Clemson '81

•Has coached Clemson for 17 years and all 17 years he has had Clemson in the NCAA National tournament.
•Clemson has finished the season in the final national top 10 each of the last four years, the first Clemson program to do that since the 1980-83 era.
•Guided Clemson to an eighth-place finish in the 1999 NCAA Tournament and a seventh-place finish in the 2000 NCAA Tournament.
•Tigers won their third ACC Championship in four years and their fourth regional title since 1993.
•Penley is one of two active coaches in the country who has taken a team to the NCAA Golf National Tournament 17 straight years.
•Clemson has won four NCAA Regional Championships, six ACC titles, and 48 tournament in his 17 years at Clemson.
•18 Tigers have earned first-, second- or third-team All-America selections, including Lucas Glover (first team), John Engler (second team) and Jonathan Byrd (third team) in 2000.
•Coached U.S. Amateur Champion Chris Patton, NCAA Champion Charles Warren, U.S. Amateur Public Links Champion D.J. Trahan, and Walker Cup team members Kevin Johnson, Charles Warren and Jonathan Byrd.
•ACC Coach of the Year in 1996, 1997 and 1998. He is a four-time recipient of the honor.

Bob Pollock
Men's Track & Field

The Citadel '71

•Has been the track coach at Clemson for 11 years, he is in his 29th year overall as a head coach.
•Has won 17 ACC Championships in his Clemson career, more than any other coach in Clemson history. In all, the Tigers have won nine conference indoor, seven outdoor and one cross country titles in Pollock's tenure.
•A 16-time ACC Coach-of-the-Year honoree, also the most in Clemson history.
•Tigers have won the ACC Indoor Track title for four straight years and the ACC Outdoor Track title in three of the last four years.
•Clemson also had 19 All-American performances in the last three indoor and outdoor seasons.
•One of just three coaches in ACC history to win ACC Coach of the Year honors each of his first two years with a program.
•Clemson has had 127 All-America certificates in his career.
•Has coached 17 NCAA Champions in his career, more than any other Clemson coach.

Larry Shyatt
Men's Basketball

College of Wooster '73

•Guided Clemson to a 20-15 record in his first season as head coach in 1998-1999.
•Shyatt's 20 victories set a Tiger record as the most wins for a Clemson coach in their first year.
•Under the direction of Larry Shyatt the Tigers reached the finals of the NIT, for the first time in Clemson Basketball history, defeating Georgia, Rutgers, Butler and Xavier in the process.
•Clemson had the ACC's leading scorer in each of the last two years: Terrell McIntyre in 1998-99 and Will Solomon in 1999-2000. Also coached the leading rebounder (Harold Jamison) in the ACC in 1998-1999.
•Clemson swept NC State in 2000 and recorded its sixth-straight win over rival South Carolina last year.
•Has been on a coaching staff that has gone to postseason play 15 of the last 17 years.
•Associate Head Coach at Clemson in 1996-97, the year Clemson finished eighth in the final USA Today poll, Clemson's highest final ranking in history.
•Served as head coach at Wyoming in 1997-98, leading the team to a 19-9 record and a berth in the NIT.
•Selected to coach the 2001 U.S. Maccabiah Games team.

ONLY THE TOUGHEST PLAY HERE!

Death Valley. The name speaks for itself. If you want to play in this house, you better have the reputation to back it up. TORO's 640 Series Sprinkler has been the number one choice for athletic sports fields for more than a decade. That's a reputation built on MVP performances.

If you want that kind of durability, match TORO quality products with certified contractors like Environmental Landscaping...a winning team that can handle the toughest conditions.

ENVIRONMENTAL LANDSCAPING, INC.

864-223-8300

P.O. Box 8159 • Greenwood, South Carolina 29649

TORO®

THE NAME SPEAKS FOR ITSELF.

PIZZA

PAPA JOHN'S

Better Ingredients.
Better Pizza.

Papa LOVES To Feed The TIGERS!

3795 E. North St.
Greenville, SC 29615
864.244.4200

501 College Ave.
Clemson, SC 29631
864.653.7272

1507 Poinsett Hwy.
Greenville, SC 29609
864.233.2244

1248 S. Pleasantburg Dr.
Greenville, SC 29605
864.277.9898

2500 Winchester Plaza Ste 108
Spartanburg, SC 29301
864.574.7272

1800 Hendersonville Rd. Unit 3
Skyland, NC 28803
828.274.7272

2902 N. Main St.
Anderson, SC 29621
864.225.2626

150 First Ave. E.
Hendersonville, NC 28792
828.698.3535

1000 N. E. Main St.
Simpsonville, SC 29681
864.963.7272

825-A Merrimon Ave.
Asheville, NC 28804
828.251.9800

5809 Calhoun Memorial Hwy
Easley, SC 29640
864.850.1111

1465 US Hwy 123 W.
Seneca, SC 29678
864.888.1818

1948 E. Main St.
Spartanburg, SC 29307
864.582.7272

1311 W.
Wade Hampton Blvd.
Greer, SC 29650
864.879.3939

1475 Patton Ave.
Asheville, NC 28806
828.255.0000

Death Valley

Clemson Memorial Stadium has been held in high esteem for many years. Whether it be players from the 1940s and 1950s, opposing players from the 1970s and 1980s, or even professional players in the 1990s, the ambiance of this special setting is what college football is all about.

The storied edifice added to its legend when the first meeting of father and son head coaches (Bowden Bowl I) took place before a sellout crowd of more than 86,000 fans.

In the 1970s, 1980s and 1990s, various publications named top 10 stadiums in college football and Clemson Memorial Stadium, affectionately known as "Death Valley," has been a common denominator on those lists.

The facility's mystique is derived from its many traditions, which date to its opening in 1942, the legendary games and players, and Clemson's corresponding rate of success. Clemson has won 202 games in the previous 58 years there (202-80-7) and has won over 70 percent of the contests. Thirty times since 1983, crowds have exceeded 80,000.

The stadium has definitely been good to the Tigers who call it home, but the stadium was constructed against the advice of at least one Clemson coach. Just before head coach Jess Neely left for Rice University after the 1939 season, he gave Clemson a message. "Don't ever let them talk you into building a big stadium," he said. "Put about 10,000 seats behind the Y.M.C.A. That's all you'll ever need".

Instead of following Coach Neely's advice, however, Clemson officials decided to build the new stadium in a valley on the western part of campus. The place would take some clearing-there were many trees, but luckily there were no hedges.

The crews went to work: clearing, cutting, pouring, and forming. Finally, on September 19, 1942, Clemson Memorial Stadium opened with the Tiger football team thrashing Presbyterian College, 32-13. Those 20,000 seats installed for Opening Day would soon grow; and grow and grow. This year Clemson celebrates its 59th year in this outstanding facility.

When the original part of the stadium was built in the early 40's, much of the work was done by scholarship athletes, including many football players. The first staking out of the stadium was done by two members of the football team, A.N. Cameron and Hugh Webb. Webb returned to Clemson years later to be an architecture professor, and Cameron went on to become a civil engineer in Louisiana.

The building of the stadium did not proceed without a few problems. One day during the clearing of the land, one young football player proudly announced that he was not allergic to poison oak. He then commenced to attack the poison oak with a swing blade, throwing the plants to and fro. The next day, however, the boy was swollen twice his size and had to be put in the hospital.

There are many other stories about the stadium, including one stating that Frank Howard put a chew of tobacco in each corner of the stadium as the concrete poured.

Howard said that the seeding of the grass caused a few problems. "About 40 people and I laid sod on the field," he said. "After three weeks, on July 15, we had only gotten halfway through.

"I told them that it had taken us three weeks to get that far, and I would give them three more week's pay for however long it took. I also told them we would have

Clemson has had 30 crowds over 80,000 in Death Valley, including the record of 86,092 for Bowden Bowl I in 1999.

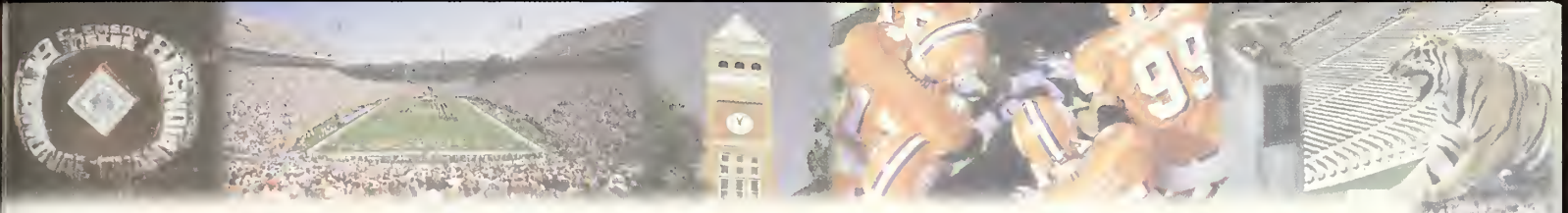

50 gallons of ice cream when we got through. After that it took them three days to do the rest of the field. Then we sat down in the middle of the field and ate up that whole 50 gallons."

Howard said that on the day of the first game in the stadium,"the gates were hung at 1:00 pm and we played at 2:00 pm." But that would be all of the construction for a while. Then in 1958, 18,000 sideline seats were added and, in 1960, a total of 5,658 West end zone seats were added in response to increasing attendance. With the large end zone,"Green Grass" section, this expansion increased capacity to about 53,000.

Later, upper decks were added to each side of the stadium as crowds swelled-the first one in 1978 and the second in 1983. This increased capacity to over 80,000 which makes it one of the 10 largest on-campus stadiums in the country.

The effect spiraling inflation has had in this century can be dramatically seen in the differences in stadium construction. The original part of the stadium was built at a cost of $125,000 or at $6.25 a seat. The newest upper deck was finished in 1983 at a cost of $13.5 million, or $866 a seat.

Through the years, Memorial Stadium has become known as "Death Valley." It was tagged this by the late Presbyterian coach, Lonnie McMillan. After bringing his P.C.teams to Clemson for years and getting whipped, McMillan said the place was like Death Valley. A few years later the name stuck.

On November 16, 1974 the playing surface was named Frank Howard Field for the legendary coach because of his long service and dedication to the University.

Luckily, the stadium wasn't built behind the Y.

LARGEST HOME CROWDS

Attendance	Season	Opponent	Date	Score
86,092	1999	Florida State	October 23	14-17
85,872	1994	South Carolina	November 19	7-33
84,867	1988	South Carolina	November 19	29-10
84,576	1988	Florida State	September 17	21-24
84,423	1998	South Carolina	November 21	28-19
83,823	1990	South Carolina	November 17	24-15
83,356	1988	Duke	October 15	49-17
83,312	1992	South Carolina	November 21	13-24
83,194	1991	Georgia Tech	September 28	9-7
83,170	1992	Florida State	September 12	20-24
83,127	1990	Georgia	October 6	34-3
82,929	1996	South Carolina	November 23	31-34
82,492	1986	South Carolina	November 22	21-21
82,333	1991	Virginia	October 12	21-21
82,093	1984	South Carolina	November 24	21-22
81,875	1987	Georgia	September 19	21-20
81,737	1999	North Carolina	October 2	31-20
81,670	1995	Georgia	October 7	17-19
81,569	1989	N.C. State	October 21	30-10
81,550	1989	Georgia Tech	October 14	14-30

The print below was produced by Sports Editions, your source for Panoramic Poster Prints and Original Photography, The Rob Arra Collection. Prints and posters (rolled or framed) of Bowden Bowl II are available by calling **1-800-937-0987** or you can shop at the Virtual Store at www.bestseatinthehouse.com.

Jim Barker
Clemson University
President

Dave Thomas
Doctor of Humanities
Clemson University
August, 1992

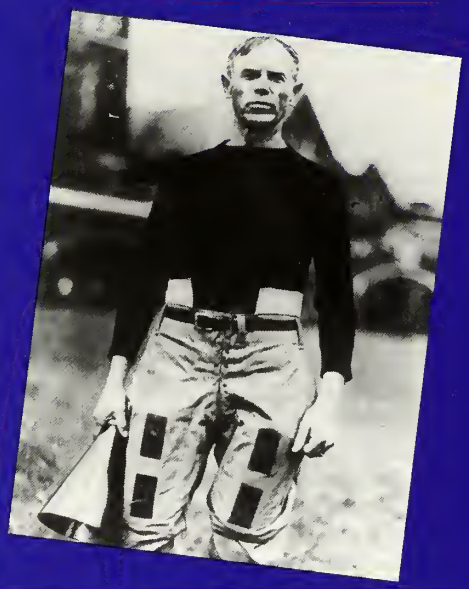

John Heisman
Clemson Head Football Coach
1900-1903

What do Jim Barker, Dave Thomas and John Heisman have in common?

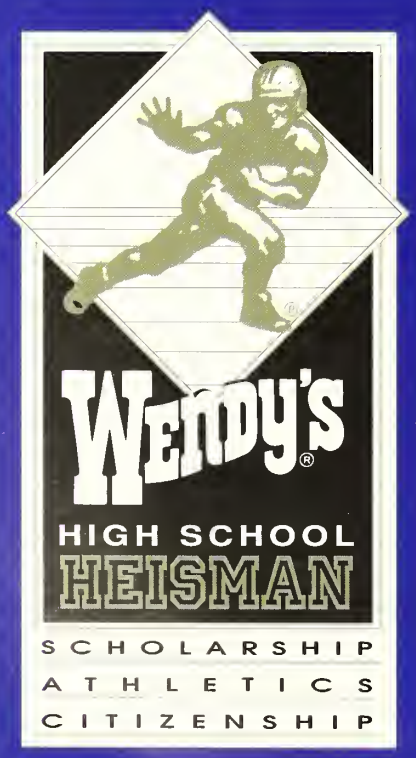

Clemson

and a love for our young people. . . America's future!

First Round Draft Choices

FIRST ROUND PICKS

Year	Name, Pos.	Pick	Team
1939	Banks McFadden, B	4th	Brooklyn Dodgers
1949	Bobby Gage, RB	6th	Pittsburgh Steelers
1960	Lou Cordileone, L	12th	New York Giants
	Harvey White, QB	NA	Boston Patriots
1976	Bennie Cunningham, TE	28th	Pittsburgh Steelers
1979	Jerry Butler, WR	5th	Buffalo Bills
	Steve Fuller, QB	23rd	Kansas City Chiefs
1980	Jim Stuckey, DT	20th	San Francisco 49ers
1982	Jeff Bryant, DT	6th	Seattle Seahawks
	Perry Tuttle, WR	19th	Buffalo Bills
1983	Terry Kinard, FS	10th	New York Giants
1985	William Perry, MG	22nd	Chicago Bears
1987	Terrence Flagler, TB	25th	San Francisco 49ers
1989	Donnell Woolford CB	11th	Chicago Bears
1992	Chester McGlockton, DT	16th	Los Angeles Raiders
1993	Wayne Simmons, OLB	15th	Green Bay Packers
1997	Trevor Pryce, DE	28th	Denver Broncos
1998	Anthony Simmons, ILB	15th	Seattle Seahawks
1999	Antwan Edwards, CB	25th	Green Bay Packers

Terry Kinard
New York Giants 1983
10th Pick of Entire Draft

Chester McGlockton 1992

Super Bowl Champions

CLEMSON'S SUPER BOWL CHAMPIONS

27 rings for 19 Players

Name	Year (s)	Team
Dan Benish	1987	Washington Redskins
Jeff Bostic	1982, 87, 91	Washington Redskins
Dwight Clark	1981, 84	San Francisco 49ers
Bennie Cunningham	1977, 78	Pittsburgh Steelers
Terrence Flagler	1988, 89	San Francisco 49ers
Steve Fuller	1985	Chicago Bears
Andy Headen	1986	New York Giants
Tony Horne	1999	St. Louis Rams
Terry Kinard	1986	New York Giants
Bill Mathis	1968	New York Jets
Jeff McCall	1983	Oakland Raiders
Dexter McCleon	1999	St. Louis Rams
John McMakin	1974	Pittsburgh Steelers
William Perry	1985	Chicago Bears
Trevor Pryce	1997, 98	Denver Broncos
Wayne Simmons	1996	Green Bay Packers
Archie Reese	1981	San Francisco 49ers
Jim Stuckey	1981, 84	San Francisco 49ers
Charlie Waters	1971, 77	Dallas Cowboys

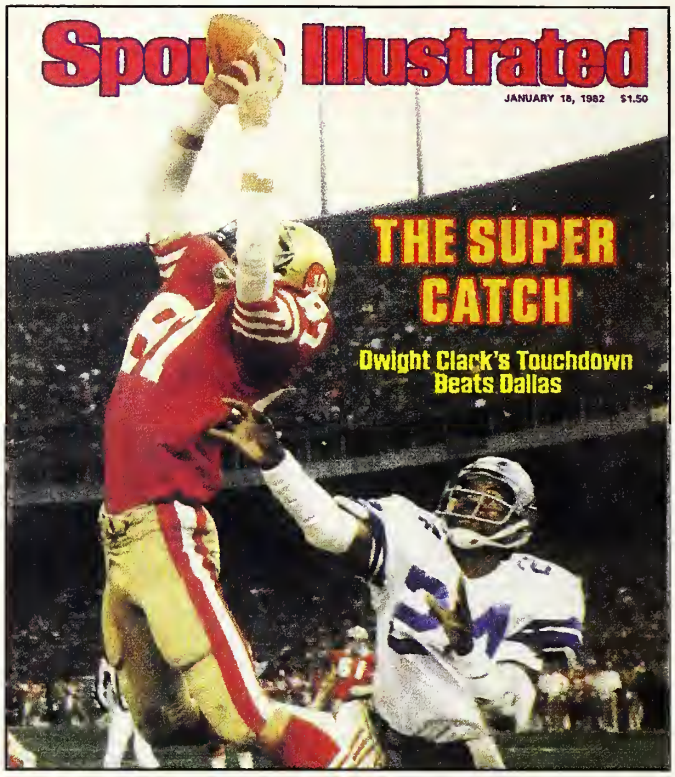

Dwight Clark played on two Super Bowl Championship Teams in San Fransisco. This reception above got the 49ers to their first Super Bowl in 1981.

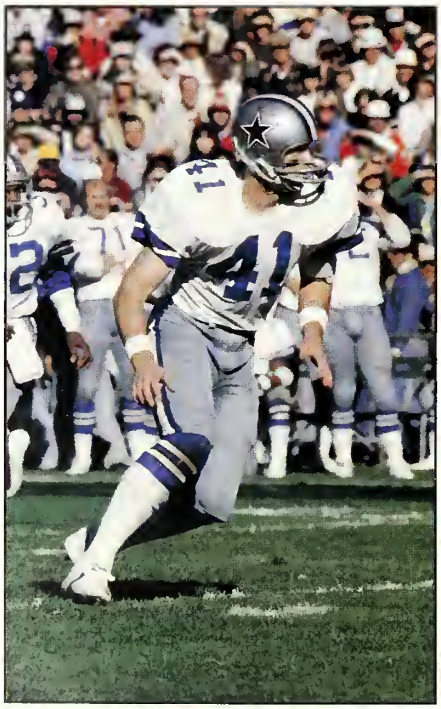

Charlie Waters
Super Bowl Champ 1971,77

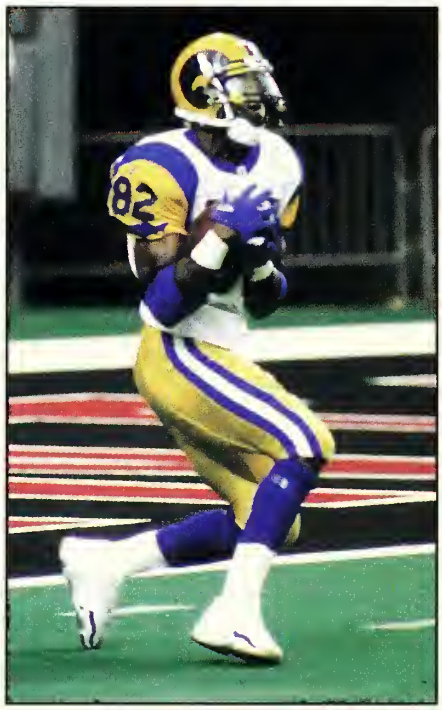

Tony Horne
St. Louis Rams 1999

William Perry
Chicago Bears 1985

Pro Bowl Players

Michael Dean Perry
6-Time Pro Bowl Selection

Brian Dawkins
1999 Pro Bowl Selection

CLEMSON'S PRO BOWL SELECTIONS

1952 - Ray Mathews, HB, Pittsburgh
1955 - Ray Mathews, HB, Pittsburgh
1961 - Bill Mathis, RB, New York Jets
1961 - Bill Hudson, DT, San Diego Chargers
1962 - Harold Olson, L, Buffalo Bills
1963 - Bill Mathis, RB, New York Jets
1976 - Charlie Waters, DB, Dallas Cowboys
1977 - Charlie Waters, DB, Dallas Cowboys
1978 - Charlie Waters, DB, Dallas Cowboys
1980 - Jerry Butler, WR, Buffalo Bills
1981 - Dwight Clark, WR, San Francisco 49ers
1982 - Dwight Clark, WR, San Francisco 49ers
1983 - Jeff Bostic, C, Washington Redskins
1985 - Kevin Mack, RB, Cleveland Browns
Dale Hatcher, P, Los Angeles Rams
1987 - Kevin Mack, RB, Cleveland Browns
1988 - Johnny Rembert, LB, N. England Patriots
Terry Kinard, FB, New York Giants
1989 - Michael Dean Perry, DT, Cleveland Browns
David Treadwell, PK, Denver Broncos
Johnny Rembert, LB, N. England Patriots
1990 - Michael Dean Perry, DT, Cleveland Browns
1991 - Michael Dean Perry, DT, Cleveland Browns
1993 - Michael Dean Perry, DT, Cleveland Browns
Donnell Woolford, CB, Chicago Bears
1994 - Michael Dean Perry, DT, Cleveland Browns
Chester McGlockton, DT, LA Raiders
1995 - Chester McGlockton, DT, Oakland Raiders
1996 - Chester McGlockton, DT, Oakland Raiders
Michael Dean Perry, DT, Denver Broncos
Terry Allen, TB, Washington Redskins
Chris Gardocki, PK, Indianapolis Colts
Levon Kirkland, OLB, Pittsburgh Steelers
1997 - Levon Kirkland, OLB, Pittsburgh Steelers
Chester McGlockton, DT, Oakland Raiders
1998 - Ed McDaniel, LB, Minnesota Vikings
1999 - Trevor Pryce, DT, Denver Broncos
Brian Dawkins, SAF, Philadelphia Eagles

Ed McDaniel
1998 Pro Bowl Selection

Chris Gardocki
1996 Pro Bowl Selection

Levon Kirkland
1996,1997 Pro Bowl Selection

Chester McGlockton
4-Time Pro Bowl Selection

Clemson's Bowl History

WINNINGEST BOWL TEAMS

Rk.	School	Record	Pct
1.	Georgia Tech	19-9-0	.679
2.	Penn State	23-11-2	.657
3.	Southern Cal	25-14-0	.641
4.	Florida State	17-9-2	.630
5.	Oklahoma	20-12-1	.615
6.	Mississippi	17-11-0	.607
7.	Alabama	28-19-3	.577
8.	Arizona State	10-7-1	.571
9.	Notre Dame	13-10-0	.565
10.	Syracuse	11-8-1	.564
11.	Auburn	14-10-2	.560
12.	Georgia	18-14-3	.557
13.	Tennessee	22-18-0	.550
14.	Miami (FL)	13-11-0	.542
15.	**CLEMSON**	**12-11-0**	**.522**

Percentage Basis, min 15 games

Homer Jordan was the offensive MVP of Clemson's National Championship Clinching victory over Nebraska at the 1982 Orange Bowl.

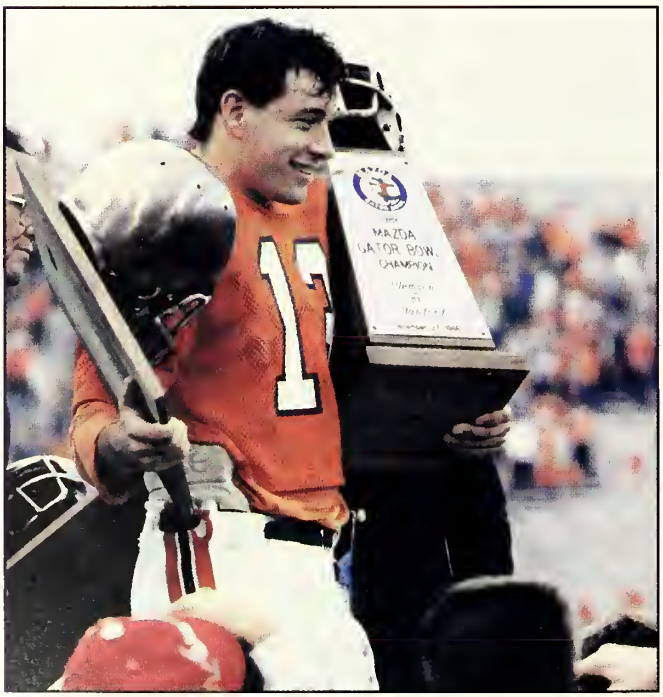

Rodney Williams was the MVP of Clemson's Bowl victories over Stanford and Penn State in consecutive years. He joins the Clemson Hall of Fame this year.

CLEMSON'S BOWL HISTORY (12-11)

Year	Bowl	Site	Opponent	W/L	Score
1939	Cotton	Dallas, TX	Boston College	W	6-3
1948	Gator	Jacksonville, FL	Missouri	W	24-23
1950	Orange	Miami, FL	Miami (FL)	W	15-14
1951	Gator	Jacksonville, FL	Miami (FL)	L	0-14
1956	Orange	Miami, FL	Colorado	L	21-27
1958	Sugar	New Orleans, LA	LSU	L	0-7
1959	Bluebonnet	Houston, TX	TCU	W	23-7
1977	Gator	Jacksonville, FL	Pittsburgh	L	3-34
1978	Gator	Jacksonville, FL	Ohio State	W	17-15
1979	Peach	Atlanta, GA	Baylor	L	18-24
19821	Orange	Miami, FL	Nebraska	W	22-15
1985	Independence	Shreveport, LA	Minnesota	L	13-20
1986	Gator	Jacksonville, FL	Stanford	W	27-21
1987	Citrus	Orlando, FL	Penn State	W	35-10
1988	Citrus	Orlando, FL	Oklahoma	W	13-6
1989	Gator	Jacksonville, FL	West Virginia	W	27-7
1990	Hall of Fame	Tampa, FL	Illinois	W	30-0
1991	Citrus	Orlando, FL	California	L	13-37
1993	Peach	Atlanta, GA	Kentucky	W	14-13
1995	Gator	Jacksonville, FL	Syracuse	L	0-41
1996	Peach	Atlanta, GA	LSU	L	7-10
1997	Peach	Atlanta, GA	Auburn	L	17-21
1999	Peach	Atlanta, GA	Mississippi State	L	7-17

Note: Year is season, not necessarily calendar year game was played.

Clemson All-Americans

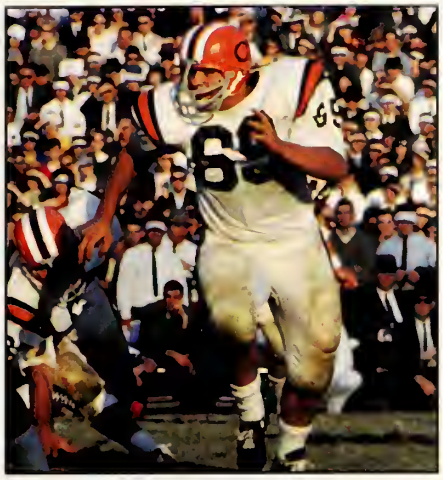

Harry Olszewski, OG
1st-Team UPI, 1967

Rob Bodine, MG
1st Team Football Writers, 1991

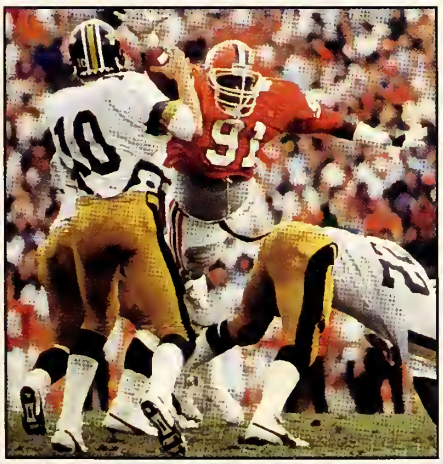

Michael Dean Perry, DT
1st-Team Football Writers, 1987

ALL-AMERICA TEAMS

Breakdown by Team of Clemson's All-America selections

Year	Name	AP	UPI	FC	FW	WC	SN	FN	Other
1928	O.K. Pressley								Heisman (3), NEA (3)
1939	Banks McFadden	1	3	1	1				Colliers (1), NEA (1)
1940	Joe Blalock		2						Hearst (1)
1941	Joe Blalock		2		1			1	Central Press (1)
1945	Ralph Jenkins	3							INS (1)
1948	Bobby Gage								INS (1)
1950	Jackie Calvert	2							
1952	Tom Barton		2						
1955	Joel Wells		3						
1959	Lou Cordileone	1				1			
1966	Wayne Mass		2						Dell Sports (1)
1967	Harry Olszewski	2	1	1	1	1	2		
1970	Dave Thompson		2						NEA (1)
1974	Bennie Cunningham	1	1	1					
1975	Bennie Cunningham						1		Time (1)
1977	Joe Bostic	3			1			3	
1978	Joe Bostic	2	2					1	
	Jerry Butler	1				1			NEA (2)
	Steve Fuller	3							
1979	Jim Stuckey	1	1		1		1		
1980	Obed Ariri								NEA (2)
1981	Jeff Davis	2	1	1	1	1		1	
	Terry Kinard	1			1				NEA (1)
	Perry Tuttle						1	2	
	Jeff Bryant							2	
	Lee Nanney		2						
1982	Terry Kinard	1	1	1	1	1	1	1	
	William Perry	3							
	Johnny Rembert	3							
1983	William Perry	3	1			1		2	
	James Robinson						2		
	James Farr	3							
1984	William Perry	3	1			1		1	
	Dale Hatcher						2		
	Donald Igwebuike	3							
1985	Steve Reese							2	
1986	Terrence Flagler	3			1			3	
	John Phillips		1				2	2	
1987	Michael Dean Perry		2		1		2	2	
	John Phillips	2						3	
	David Treadwell	1	1	1		1	1	1	
	Donnell Woolford	3		1			2		
1988	Donnell Woolford		1	1	1	1	1	2	
1989	Stacy Long	3					1		
	Chris Gardocki	3							
1990	Stacy Long	1	1	1		1	1		
	Chris Gardocki	2	2					3	
	Levon Kirkland	2	2					3	
1991	Jeb Flesch	1	1			1	2	1	
	Levon Kirkland		2	1		1	1	2	SH (1)
	Rob Bodine	2			1		2		CP (2)
	Ed McDaniel	3							CP (1)
1992	Stacy Seegars	2	2					3	
	Nelson Welch	3							
1993	Stacy Seegars	1	2			1	1	1	CP (2)
1995	Brian Dawkins	2					2		
	Anthony Simmons	3							
1996	Anthony Simmons	3					1	2	
1997	Anthony Simmons	1		1			1	2	CP (2)
	Jim Bundren	3					3	2	
1998	Antwan Edwards	3						3	Football Digest (1)
1999	Keith Adams	2					3	1	CBS Sportsline (2)

*Note: AP - Associated Press; UPI - United Press International; FC - Football Coaches; FW - Football Writers; WC - Walter Camp; SN - **Sporting News**; FN - **Football News**; NEA - Newspaper Enterprise of America; SH - Scripps-Howard; CP - **College & Pro Football Weekly; INS -** International News Service*

Running Down The Hill

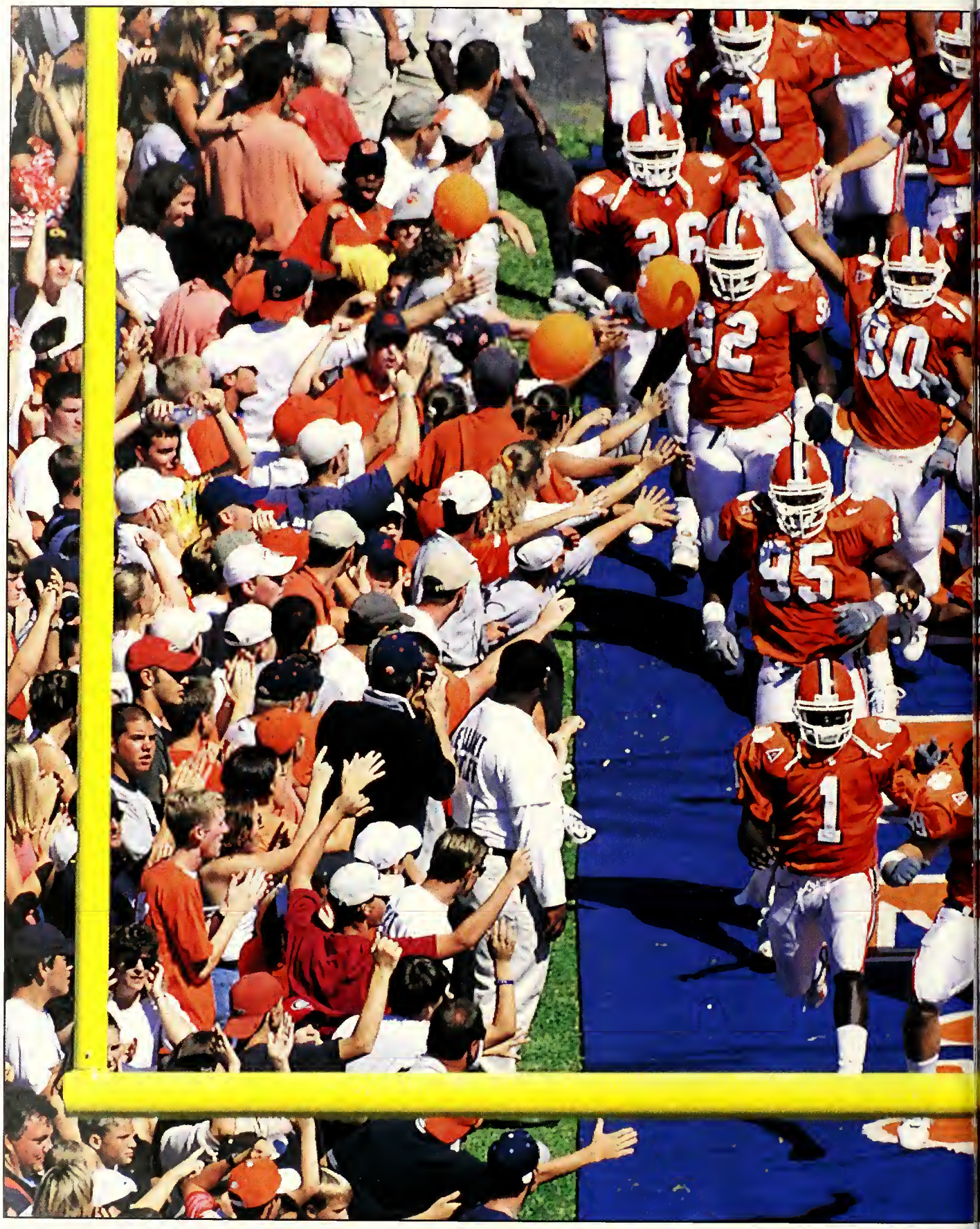

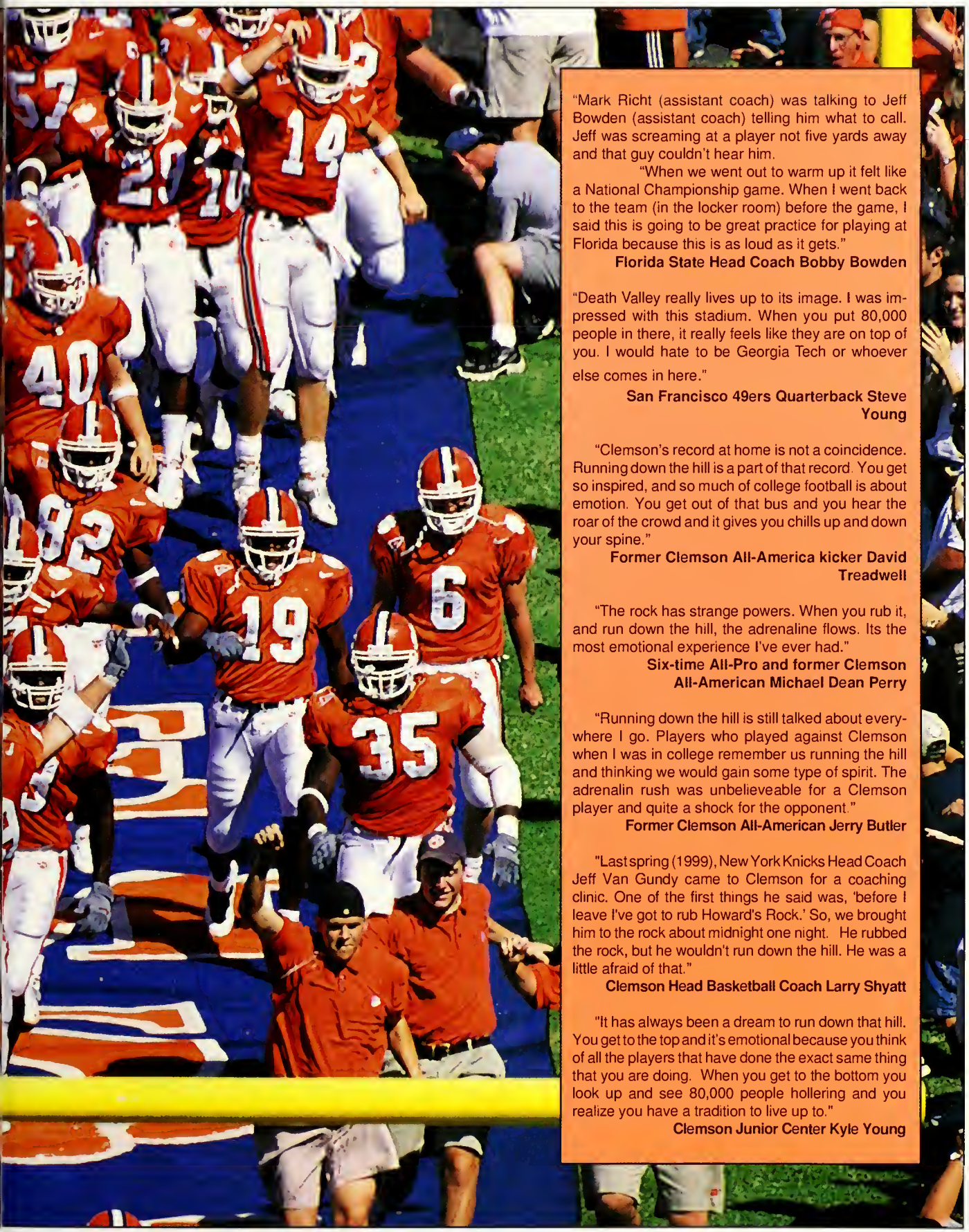

"Mark Richt (assistant coach) was talking to Jeff Bowden (assistant coach) telling him what to call. Jeff was screaming at a player not five yards away and that guy couldn't hear him.

"When we went out to warm up it felt like a National Championship game. When I went back to the team (in the locker room) before the game, I said this is going to be great practice for playing at Florida because this is as loud as it gets."

Florida State Head Coach Bobby Bowden

"Death Valley really lives up to its image. I was impressed with this stadium. When you put 80,000 people in there, it really feels like they are on top of you. I would hate to be Georgia Tech or whoever else comes in here."

San Francisco 49ers Quarterback Steve Young

"Clemson's record at home is not a coincidence. Running down the hill is a part of that record. You get so inspired, and so much of college football is about emotion. You get out of that bus and you hear the roar of the crowd and it gives you chills up and down your spine."

Former Clemson All-America kicker David Treadwell

"The rock has strange powers. When you rub it, and run down the hill, the adrenaline flows. Its the most emotional experience I've ever had."

Six-time All-Pro and former Clemson All-American Michael Dean Perry

"Running down the hill is still talked about everywhere I go. Players who played against Clemson when I was in college remember us running the hill and thinking we would gain some type of spirit. The adrenalin rush was unbelieveable for a Clemson player and quite a shock for the opponent."

Former Clemson All-American Jerry Butler

"Last spring (1999), New York Knicks Head Coach Jeff Van Gundy came to Clemson for a coaching clinic. One of the first things he said was, 'before I leave I've got to rub Howard's Rock.' So, we brought him to the rock about midnight one night. He rubbed the rock, but he wouldn't run down the hill. He was a little afraid of that."

Clemson Head Basketball Coach Larry Shyatt

"It has always been a dream to run down that hill. You get to the top and it's emotional because you think of all the players that have done the exact same thing that you are doing. When you get to the bottom you look up and see 80,000 people hollering and you realize you have a tradition to live up to."

Clemson Junior Center Kyle Young

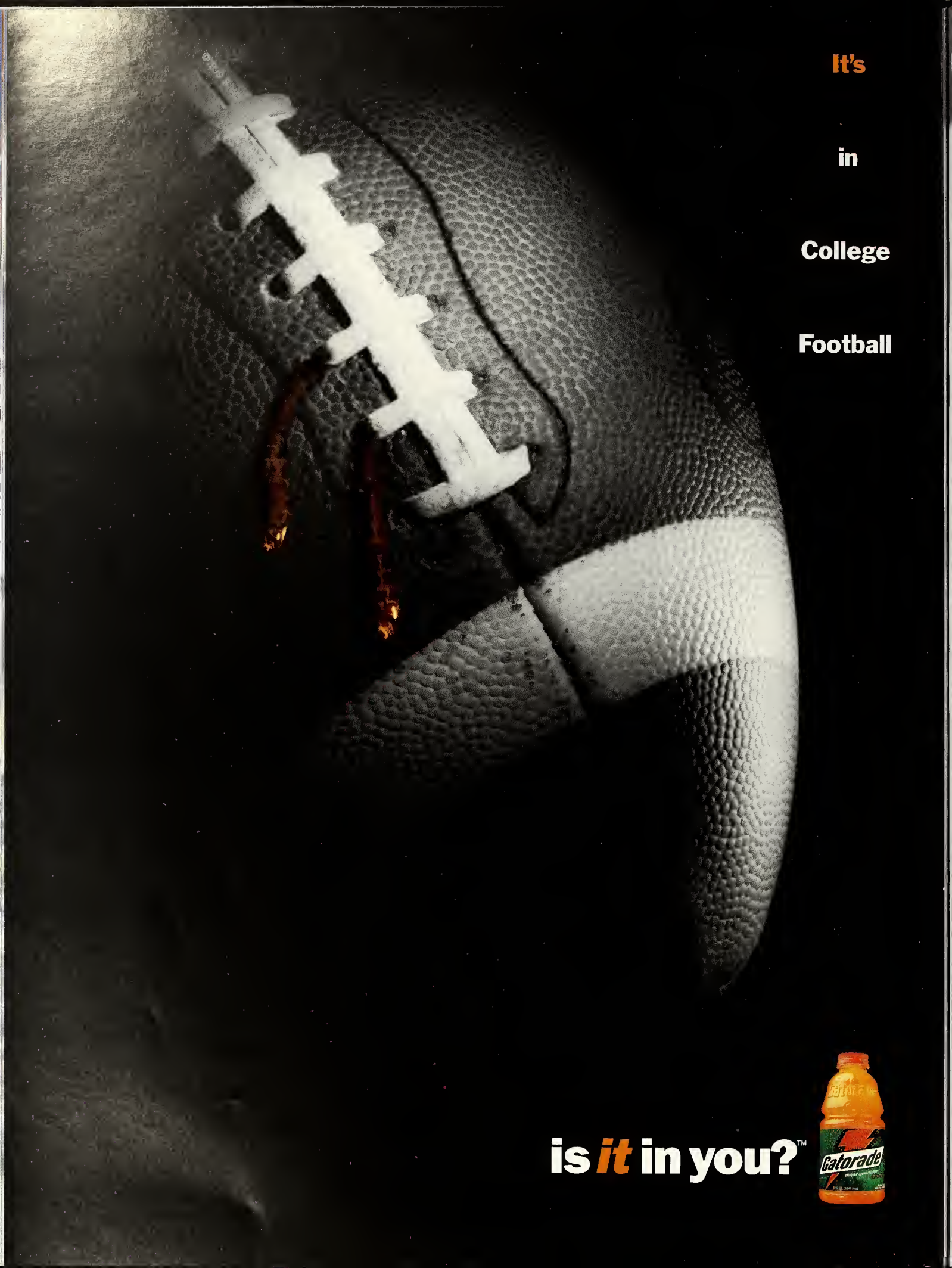
It's
in
College
Football
is it in you?™
Gatorade

Clemson Traditions

FIRST FRIDAY PARADE

The Clemson football season kicks off each year with the annual First Friday Parade. The once-a-year event takes place on the Friday afternoon prior to the first home football game. Floats from various fraternities and sororities and other campus organizations are represented in the parade that rolls down highway 93 in front of the President's house in Clemson. The parade culminates at the Amphitheater in the middle of campus where the first Pep Rally of the year takes place.

The Grand Marshal of the Parade is featured at the Pep Rally. Recent Grand Marshals have ranged from former PGA professional Dillard Pruitt, to College Football Hall of Fame legends Jess Neely and Frank Howard, to noted television announcers Brent Musburger and Ara Parseghian.

HOMECOMING

Clemson holds a classic homecoming every year. Displays by fraternities and sororities that are months in the making, are built on Bowman Field the week prior to Homecoming weekend. It is an event that draws alumni and friends of Clemson from all over the country.

The Friday evening prior to the game, Tigerama is held in Death Valley, which is an event that attracts over 35,000 fans. It is widely known as the largest pep rally in the world. The Homecoming Queen and her court are presented in addition to Homecoming skits, a pep rally, and a large and loud fireworks display.

The first homecoming game played at Clemson took place on September 30, 1922 when Clemson met Centre. Clemson has a 55-18-3 record on Homecoming games over the years, a 74 winning percentage, and has outscored the opposition 1,609-996 in those previous 76 games. The average margin of victory is 21 to 12. Clemson has been especially successful on Homecoming in recent years, posting a 25-2-2 record since 1970.

HOWARD'S ROCK

When the Clemson team gathers to run down "The Hill", the players first rub Howard's Rock because of the mystical powers it is supposed to give Clemson players. The rock is mounted on a pedestal at the top of the hill and was given to Coach Frank Howard by a friend (S.C. Jones '19) who picked it up in Death Valley, CA. The Rock was first placed on the pedestal at the top of the hill on September 24, 1966, for a game Clemson won 40-35 over Virginia. In that game, the Tigers rallied from 18 points down with 17 minutes to play. The team started rubbing the rock for the first game of 1967, a 23-6 win over Wake Forest on September 23, 1967.

THE TIGER PAW

The Tiger Paw logo has become synonomous with the University's athletic teams since its invention by John Antonio. Antonio was an innovative account executive with Henderson Advertising in Greenville, and prior to the 1970 season, unveiled the Paw as Clemson's new logo. It has shown up all over the country on items owned by Clemson fans from shirts to hats to the now famous "two-dollar bills". Many institutions with a feline as a mascot have used the logo, or an impression of it.

Antonio also came up with the phrase, "Fly the friendly skies of United," when he worked for the Leo Burnette Agency in Chicago. "I've never had a logo or an emblem copied as much as the Tiger Paw," said Antonio, now 69 and living in Greenville.

Antonio still remembers the day he made the presentation of the Tiger Paw to Frank Howard, then the Clemson Athletic Director. "He wasn't saying much at all," recalled Antonio in an article in the Greenville News by Alyce Atkinson on Feb. 16, 1997. "I kind of thought I was losing this fight." At this point Antonio pulled out an orange football helmet with a tiger paw painted on the side.

"Coach Howard's eyes got as big as saucers and he smiled. From there it was downhill. Coach Howard wanted that helmet." Those Tiger paws are still on the Clemson helmets today.

30 minutes of nightly sports news that's 100% dedicated to the South's home teams.

Nightly @ 11pm | FOX SPORTS NET.

YOU MAY NEVER GET ON THE FIELD BUT YOU CAN LOOK LIKE YOU JUST WALKED OFF IT.

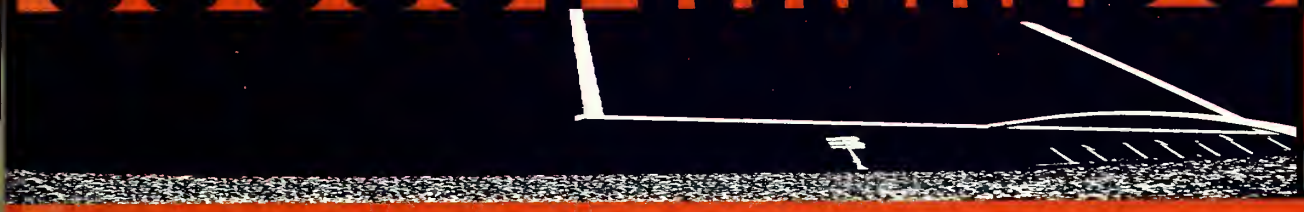

TEAM

Nike Coaches Cap, and Coaches Polo.

AUTHENTIC TEAM APPAREL BY NIKE TEAM SPORTS AVAILABLE AT

The Tiger Sport Shop • Mr. Knickerbocker • Belk's • Hibbett's

Foto/Wes Walker

Cross Creek Plantation
#1 Fairway

Seneca, South Carolina
(864)882-0200

Located midway between Atlanta and Charlotte, Cross Creek Plantation is a private country club community nestled into the foothills of the Blue Ridge Mountains.

A superb 18-hole championship golf course designed by nationally known golf course designer, P. B. Dye, serves as the community's centerpiece.

Tom Marchant
Director of Marketing
Cross Creek Plantation
(864)250-1800

Russ Hebert III
Exclusive Marketing Agent
Re/Max Foothills
(864)654-4345

www.crosscreekplantation.com

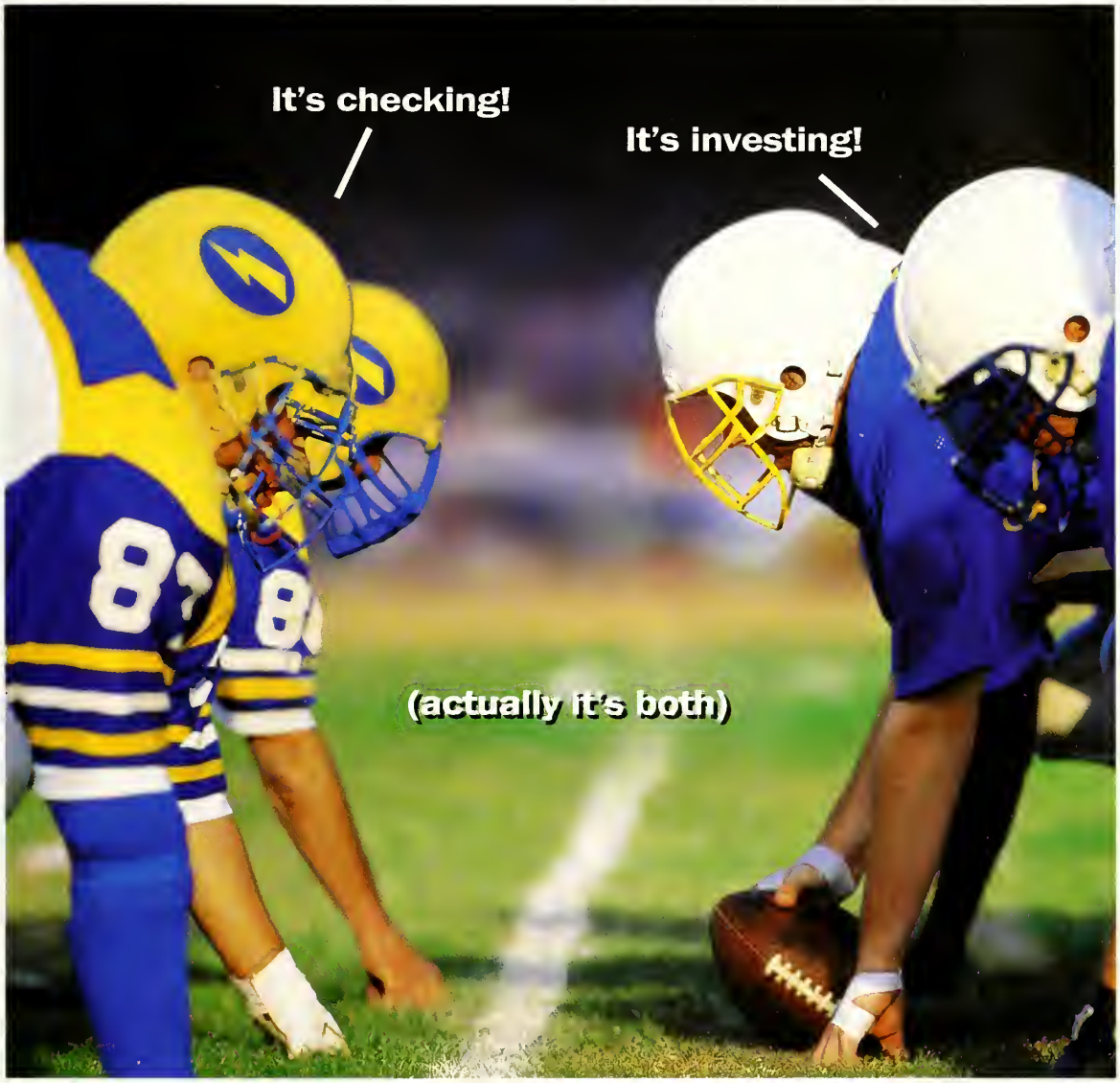

The Money Manager Account can help you reach your goals. It's the account that puts idle money in your checking account to work with the power of investing. Continuous investing, to keep your money active and help you earn more. To open an account, call Banc of America Investment Services, Inc.™ at 1-800-446-0914 or visit any Bank of America banking center or www.bankofamerica.com/moneymanager for more information.

Banc of America Investment Services, Inc.™

Bank of America.

USA

OFFICIAL SPONSOR 2000 2004 OLYMPIC TEAMS

We want you to know that investment products offered by **Banc of America Investment Services, Inc.™**:

• Are Not FDIC Insured • May Lose Value • Are Not Bank Guaranteed

Banc of America Investment Services, Inc., is a registered broker-dealer and member NASD.

Meet The Tigers

#43 Keith Adams
Jr. • LB
College Park, GA

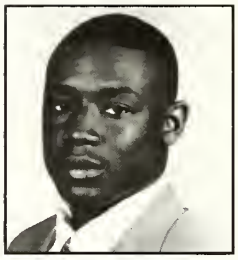

#28 Alex Ardley
Jr. • CB
Tallahassee, FL

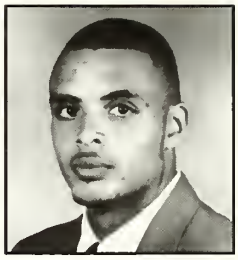

#80 Matt Bailey
Jr. • WR
Stone Mountain, GA

#74 Nick Black
Fr. • OT
Maryville, TN

#42 Altroy Bodrick
Jr. • LB
Cameron, SC

Terry Bryant

#71 Derrick Brantley
Jr. • OT
Mullins, SC

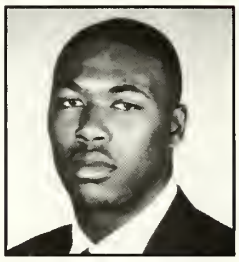

#93 Terry Bryant
Jr. • DE
Savannah, GA

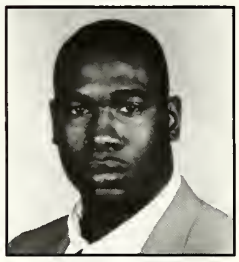

#95 Jovon Bush
Jr. • DT
Hardeeville, SC

#79 Gary Byrd
So. • OT
Stone Mountain, GA

#11 Brian Carr
Fr. • QB
Conyers, GA

#46 Chad Carson
Jr. • LB
Newnan, GA

#9 Robert Carswell
Sr. • FS
Lithonia, GA

#68 Jermyn Chester
Fr. • C
Titusville, FL

#99 Gary Childress
Sr. • DE
Nashville, TN

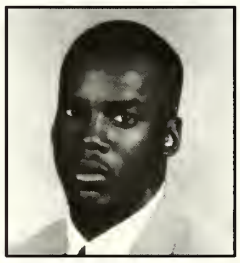

#30 Darrel Crutchfield
Sr. • CB
Jacksonville, FL

#1 Woodrow Dantzler
Jr. • QB
Orangeburg, SC

#33 Ronny Delusme
Fr. • DB
Naples, FL

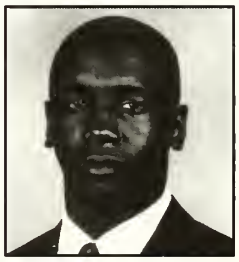

#98 Nick Eason
So. • DE
Lyons, GA

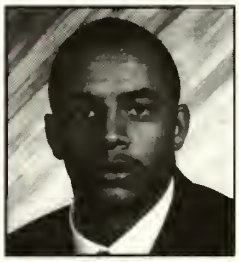

#38 Tony Elliott
So. • WR
Charleston, SC

#44 David Ellis
So. • LB
Lamar, SC

#47 Rodney Feaster
So. • LB
Chester, SC

Meet The Tigers

#36 Toure Francis
Fr. • DB
Columbia, SC

#81 Joel Gardner
Jr. • WR
Lancaster, SC

#23 Rod Gardner
Sr. • WR
Jacksonville, FL

#88 Nathan Gillespie
So. • TE
Dallas, NC

#40 Charles Hafley
Jr. • SS
Pompano Beach, FL

#21 Derrick Hamilton
Fr. • WR
Dillon, SC

#34 Charles Harper
Fr. • FS
Quincy, FL

#70 William Henry
Fr. • OT
Greenville, SC

#22 Ryan Hemby
Fr. • DB
Orangeburg, SC

#76 Jason Holloman
Sr. • DT
Decatur, GA

#25 Marcus Houskin
Fr. • FS
Douglasville, GA

#87 J.J. Howard
Fr. • TE
Huger, SC

#19 Aaron Hunt
Fr. • PK
Oak Ridge, TN

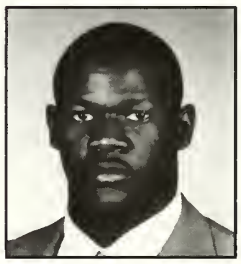

#90 Freddie James
Sr. • DT
Saint Stephens, SC

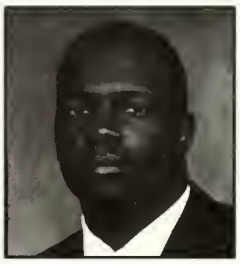

#10 Chad Jasmin
Fr. • TB
Vacherie, LA

Jason Holloman

#37 Marvis Jenkins
So. • WR
Decatur, GA

#65 Cedric Johnson
Fr. • OG
Barwick, GA

#27 Kevin Johnson
Fr. • CB
Orangeburg, SC

#92 Terry Jolly
Sr. • DT
Fort Valley, GA

Meet The Tigers

#5 Keith Kelly
Fr. • RB
Walterboro, SC

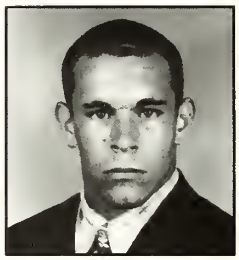

#39 Tony Lazzara
So. • PK
Saint Petersburg, FL

#45 John Leake
Fr. • LB
Plano, TX

Theo Mougros

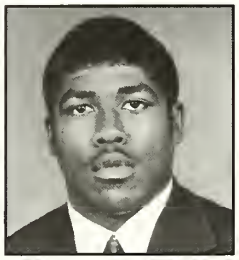

#87 Tyrone Lee
So. • TE
Florence, SC

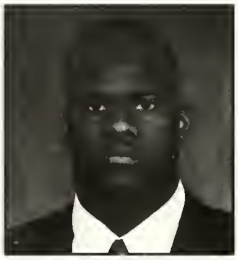

#55 Marcus Lewis
Fr. • DE
Lithonia, GA

#2 Brian Mance
So. • CB
Alcolu, SC

#67 John McDermott
Gr. • OT
Woodstock, GA

#84 J.J. McKelvey
So. • WR
Moncks Corner, SC

#91 Bryant McNeal
So. • DE
Swansea, SC

#3 Eric Meekins
So. • SS
Easley, SC

#50 Will Merritt
So. • OG
Easley, SC

#13 Tif Miller
Jr. • P/K
Charleston, SC

#60 Theo Mougros
Gr. • OG
Tarpon Springs, FL

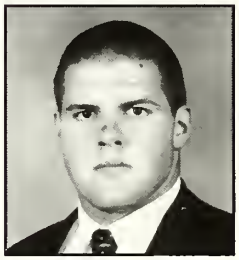

#51 Brian Outlaw
Jr. • C
Gaffney, SC

#63 Henry Owen
Jr. • LS
Clover, SC

#97 DeJuan Polk
Fr. • DT
Wadesboro, NC

#20 Bernard Rambert
So. • TB
Summerville, SC

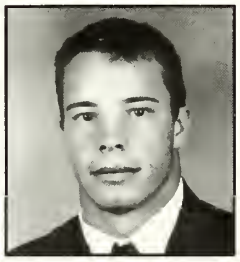

#16 Joe Don Reames
So. • WR
Seneca, SC

#82 Jackie Robinson
So. • WR
Orangeburg, SC

#49 Kenzi Ross
Sr. • LB
Fort Valley, GA

#15 Matt Schell
So. • QB
Covington, GA

Meet The Tigers

#12 Jeff Scott
Fr. • WR
Columbia, SC

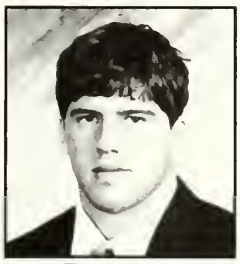

#53 Tommy Sharpe
Fr. • SN
Albany, GA

#7 Willie Simmons
Fr. • QB
Quincy, FL

#61 Akil Smith
Jr. • OT
Richmond, VA

#24 Jamie Somaini
Sr. • P/PK
Moore, SC

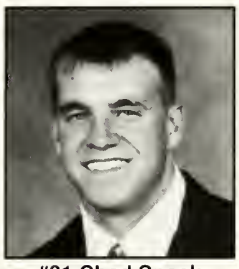

#31 Chad Speck
Sr. • FS
Nashville, TN

#33 John Strait
Sr. • K
Blythewood, SC

#41 Rodney Thomas
So. • LB
Cadwell, GA

#85 Ronnie Thomas
Fr. • WR
Quincy, FL

#56 Khaleed Vaughn
Fr. • DE
Atlanta, GA

#78 Gregory Walker
Fr. • OG
Sumter, SC

#77 Brady Washburn
So. • OT
Seabrook, TX

#72 Donnell Washington
Fr. • DT
Beaufort, SC

#73 T.J. Watkins
Jr. • OT
North Augusta, SC

#6 Justin Watts
Sr. • WR
Florence, SC

#94 Paul White, Jr.
Fr. • DT
Irmo, SC

#48 Braxton K. Williams
Jr. • LB
Greensboro, NC

#26 Terry Witherspoon
Gr. • FB
Monroe, NC

#83 Morgan Woodward
Jr. • TE
Florence, SC

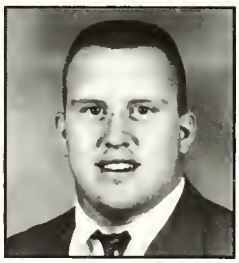

#59 Kyle Young
Jr. • C
Clemson, SC

#17 Kevin Youngblood
Fr. • WR
Jacksonville, FL

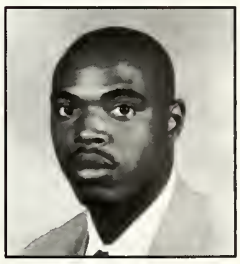

#8 Travis Zachery
Jr. • TB
Marietta, GA

Clemson Millionaire Quiz

$100

South Carolina's stadium is known as:

A) Wilson-Brice
B) Williams-Brown
C) Williams-Brice
D) Wilson-Brown

$200

South Carolina's colors are:

A) Garnet & Black
B) Garnet & White
C) Black & White
D) Orange & White

$300

His 4th quarter TD catch clinched Clemson's 31-21 win last year at South Carolina:

A) Justin Watts
B) Brian Wofford
C) Rod Gardner
D) Mal Lawyer

$500

He set a Clemson record with 27 tackles in last year's win in Columbia:

A) Chad Carson
B) Keith Adams
C) Robert Carswell
D) Braxton K. Williams

$1,000

He made "The Catch" to give Clemson a 31-27 win at South Carolina in 1977:

A) Dwight Clark
B) Jerry Butler
C) Perry Tuttle
D) Rick Weddington

$2,000

This offensive lineman caught a fumbled snap in mid-air and ran 12 yards for a TD in Clemson's 35-10 win over South Carolina in 1966:

A) Wayne Mass
B) Larry Keys
C) Wayne Mulligan
D) Harry Olszewski

$4,000

He ran for 189 yards to become Clemson's first 1,000-yard rusher as the Tigers defeated the Gamecocks 23-12 in Columbia in 1967:

A) Buddy Gore
B) Ray Yauger
C) Charlie Waters
D) Hal Davis

$8,000

He kicked the first 50+ yard field goal in Clemson history to help lead the Tigers to a 17-7 win at South Carolina in 1971:

A) Don Barfield
B) Jimmy Barnette
C) Eddie Seigler
D) Bob Burgess

$16,000

His 24-yard field goal with 1:24 left in the game gave the Tigers a 20-17 win over South Carolina in 1962:

A) Frank Pearce
B) Lon Armstrong
C) Rodney Rogers
D) Harvey White

$32,000

He intercepted 2 passes and made 17 tackles to lead the Tigers to a 27-6 win over the Gamecocks in the debut of the orange pants in 1980:

A) Terry Kinard
B) Willie Underwood
C) Eddie Geathers
D) Hollis Hall

$64,000

He had 2 interceptions in the 3rd quarter and returned 1 for a TD to lead the Tigers over South Carolina 47-21 in Columbia in 1997:

A) DoMarco Fox
B) Dexter McCleon
C) Michael Allen
D) Antwan Edwards

$125,000

He set a Clemson record by making tackles for loss on 4 consecutive plays in Clemson's 32-0 win over the Gamecocks in 1928:

A) O. K. Pressley
B) Bob Jones
C) Goat McMillan
D) Maxcey Welch

$250,000

He blocked a South Carolina punt that was recovered for a TD to lead Clemson to a 29-13 win in Columbia in 1981 on the way to the National Championship:

A) Rod McSwain
B) Johnny Rembert
C) Andy Headen
D) Anthony Rose

$500,000

His block of a 4th quarter punt produced the winning TD as Clemson beat South Carolina 13-7 during the undefeated 1948 season:

A) Frank Gillespie
B) Phil Prince
C) Ray Clanton
D) Gene Moore

Compiled by Dr. Harold Vigodsky

Answers:

$100 - C	$200 - A	$300 - C
$500 - B	$1,000 - B	$2,000 - D
$4,000 - A	$8,000 - C	$16,000 - C
$32,000 - B	$64,000 - D	$125,000 - A
$250,000 - A	$500,000 - B	$1,000,000 - C

For $1 Million

He picked up the blocked punt in the 1948 victory over South Carolina and returned it 11 yards for the winning TD:

A) John Poulous

B) Tom Salisbury

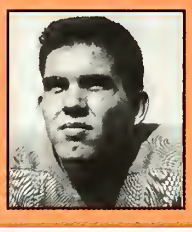

C) Oscar Thompson

D) Bob Martin

Tiger Reserves

#45 Toby Albergotti
So. • LB
Orangeburg, SC

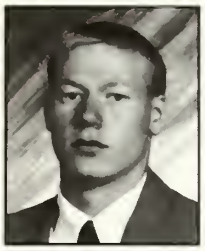

#18 Fletcher Anderson
Fr. • PK
Columbia, SC

#37 Bo Charpia
Jr. • K
Summerville, SC

#28 Rusty Curry
Fr. • P
Duluth, GA

#58 Nicholas DePrimio
Fr. • OT
Chesnee, SC

#97 Tyronne Dickerson
Fr. • DL
Rock Hill, SC

#38 Duane Goodine
Sr. • DB
Seneca, SC

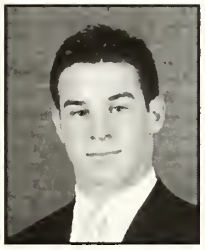

#37 Buddy Gore
So. • P/K
Murrells Inlet, SC

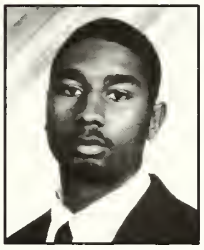

#47 Eugene Koon
So. • WR
Columbia, SC

#64 Micah Lewis
Jr. • OG
Inman, SC

#37 Marcus Mauney
Jr. • WR
Greenville, SC

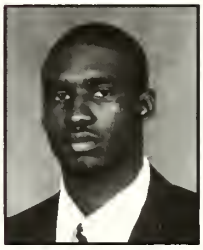

#36 Marcez Mitchell
Jr. • PK
Ridgeville, SC

#36 Jose Nieves
Fr. • CB
Piedmont, SC

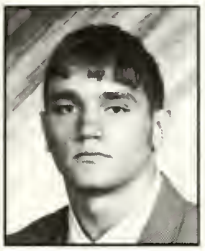

#54 Geoff Rigsby
Fr. • SN
Greer, SC

#65 Russell Stuermann
So. • OL
Moore, SC

#24 Kyle Tucker
Fr. • K
Cartersville, GA

#21 Bradley Vaughan
Fr. • CB
Greenville, SC

#64 Matt Watson
Jr. • LS
Rock Hill, SC

#22 Derek Weathers
Fr. • RB
Reevesville, SC

#65 Matt Whinghter
Jr. • OL
Beech Island, SC

#29 Tore White
Jr. • TB
Andrews, SC

#29 Anthony Williams
So. • LB
Irmo, SC

Tore White and Toure Francis pressure the Georgia Tech punter.

South Carolina

Dr. John Palms
President

Dr. Mike McGee
Athletic Director

Lou Holtz
Head Coach

Location: Columbia, SC
Nickname: Gamecocks
Colors: Garnet and Black
Stadium Name: Williams/Brice
Capacity: 80,250
Turf: Natural Grass
President: Dr. John Palms
Enrollment: 23,489
Athletic Director: Dr. Mike McGee
First Year of Football: 1892
Ticket Manager/Business Manager: Chris Massaro/Dan Radakovich

Web Site: www.uscsports.com

Lettermen Returning: 53
Lettermen Lost: 19
Starters Returning: 17
Starters Lost: 7
Offensive Formation: Multiple
Defensive Formation: Multiple

Head Coach/Alma Mater: Lou Holtz/Kent
Record at School/Years: 7-14/2 years
Career Record/Years (Four-year schools only): 223-109-7/29 years
Assistant Coaches (Alma Mater/Position):

Chris Cosh (Virginia Tech/Inside Linebackers)
Dave DeGuglielmo (Boston University/Offensive Tackles/Tight Ends)
Todd Fitch (Ohio Wesleyan/ Wide Receivers)
John Gutekunst (Duke/ Defensive Secondary)
Skip Holtz (Notre Dame/ Assistant Head Coach)
Paul Lounsberry (Simpson College/Offensive Guards)
Buddy Pough (South Carolina State/Runnings Backs)
Dave Roberts (Western Carolina/ Outside Linebackers/ Recruiting Coordinator)
Charlie Strong (Central Arkansas/Defensive Coordinator)

Ryan Brewer
So. • WR

Sheldon Brown
Jr. • DB

Scott Browne
Sr. • OL

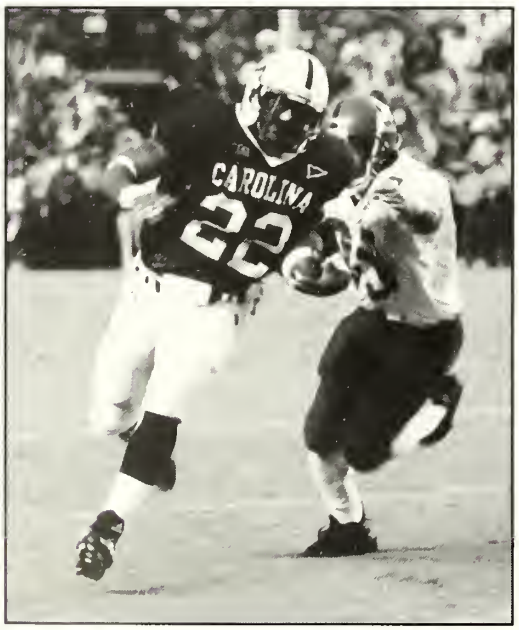

Derek Watson

Cecil Caldwell
Sr. • DL

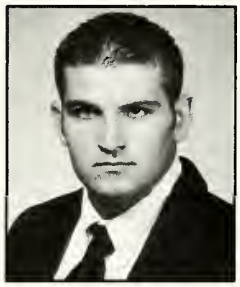

Tyeler Dean
So. • PK

Kalimba Edwards
Jr. • DE

Rashad Faison
So. • DB

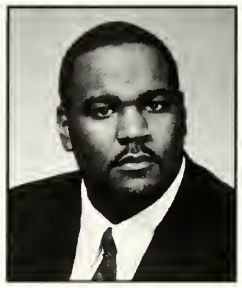

C. J. Frye
So. • OL

Andre Goodman
Jr. • DB

South Carolina

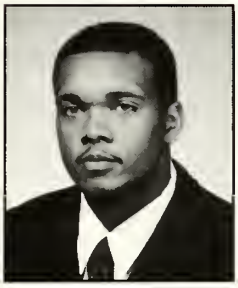
Kenneth Harney
Jr. • LB

Thomas Hill
Sr. • TE

Kevin House
Jr. • DB

Marco Hutchinson
Sr. • LB

Philip Jones
Jr. • OL

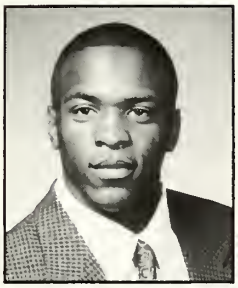
Jermale Kelly
Sr. • WR

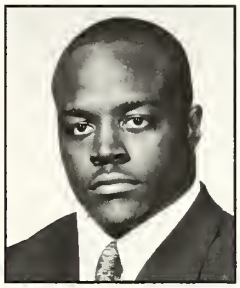
Jonathan Martin
So. • DB

Andre Offing
Sr. • LB

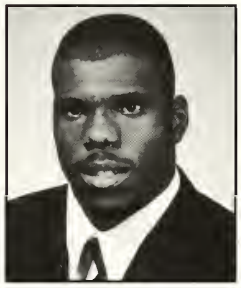
Willie Offord
Jr. • DB

Melvin Paige
Jr. • OL

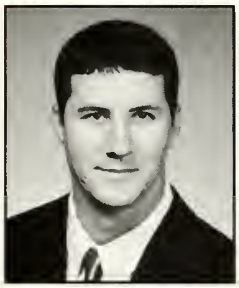
Phil Petty
Jr. • QB

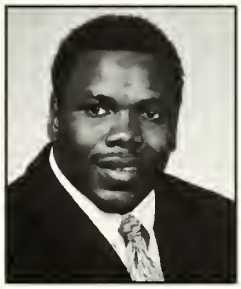
Andrew Pinnock
So. • RB

Cleveland Pinkney
Sr. • DL

Dennis Quinn
So. • DE

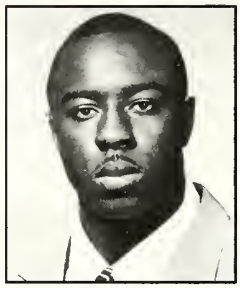
Brian Scott
Jr. • WR

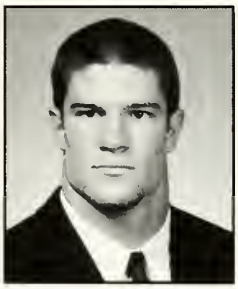
John Stamper
Jr. • DL

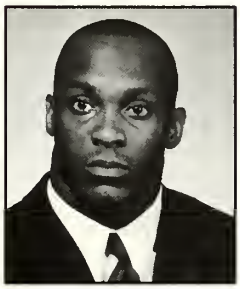
Shannon Wadley
Jr. • LB

Derek Watson
So. • RB

Cedric Williams
So. • OL

Phil Petty and Derek Watson

Take A Time Out For Breakfast.

Like, Tomorrow Morning.

America's favorite Made-From-Scratch℠ biscuits.
The perfect way to start every game day. And every non-game day.

Buy 1, Get 1 Free Sausage Biscuit

Please present coupon before ordering. Offer not good in combination with any other offers. One coupon per customer, per visit, please. Customer must pay any sales tax due. Cash value 1/100 of 1¢. Offer good during regular breakfast hours at participating Hardee's® Restaurants. ©2000 Hardee's Food Systems, Inc.

Hardee's®

PROUD TO SUPPORT THE TIGERS

Clemson Roster

#	Player	Pos.	Hgt.	Wgt.	Cl.	Exp.	Previous School/Hometown
	Major						
43	**Keith Adams**	LB	5-11	220	Jr.	2VL	Westlake HS/College Park, GA
	Parks, Recreation & Tourism Management						
28	**Alex Ardley**	CB	5-10	170	*Jr.	2VL	Lincoln HS/Tallahassee, FL
	Industrial Education						
80	**Matt Bailey**	WR	6-4	220	*Jr.	2VL	Stone Mountain HS/Stone Mountain, GA
	Speech and Communication						
74	**Nick Black**	OG	6-5	280	*Fr.	RS	Maryville HS/Maryville, TN
	Undecided						
42	**Altroy Bodrick**	LB	6-1	215	Jr.	2VL	Fairfield Central HS/Cameron, SC
	Parks, Recreation & Tourism Management						
93	**Terry Bryant**	DE	6-4	275	*Sr.	3VL	Johnson HS/Savannah, GA
	Industrial Education						
95	**Jovon Bush**	DT	6-5	305	*Jr.	2VL	Jasper County HS/Hardeeville, SC
	Parks, Recreation & Tourism Management						
79	**Gary Byrd**	OG	6-4	290	*So.	1VL	Stone Mountain HS/Stone Mountain, GA
	Parks, Recreation & Tourism Management						
11	**^Brian Carr**	QB	6-1	185	Fr.	HS	Heritage HS/Conyers, GA
	Undecided						
46	**Chad Carson**	LB	6-3	235	Jr.	2VL	Woodward Academy/Newnan, GA
	Biological Sciences						
9	**Robert Carswell**	FS	6-0	225	Sr.	3VL	Stone Mountain HS/Lithonia, GA
	Education						
68	**Jermyn Chester**	OG	6-2	255	*Fr.	RS	Titusville HS/Titusville, FL
	Engineering						
99	**Gary Childress**	DE	6-3	270	*Sr.	3VL	McGavock HS/Nashville, TN
	Industrial Education						
30	**Darrel Crutchfield**	CB	6-0	180	Sr.	3VL	Raines HS/Jacksonville, FL
	Industrial Education						
1	**Woodrow Dantzler**	QB	5-11	200	*Jr.	2VL	Orangeburg-Wilkinson HS/ Orangeburg, SC
	Marketing						
33	**Ronny Delusme**	DB	6-2	185	Fr.	HS	Lely HS/Naples, FL
	Undecided						
98	**Nick Eason**	DE	6-4	255	*So.	1VL	Toombs County HS/Lyons, GA
	Sociology						
38	**Tony Elliott**	WR	6-0	202	So.	SQ	James Island HS/Charleston, SC
	Undecided						
44	**David Ellis**	LB	6-1	221	So.	1VL	Bishopville HS/Lamar, SC
	Industrial Education						
47	**Rodney Feaster**	LB	6-0	210	So.	1VL	Chester HS/Chester, SC
	Industrial Education						
36	**Toure Francis**	DB	5-10	184	*Fr.	SO	Richland Northeast/Columbia, SC
	Speech and Communication						
81	**Joel Gardner**	WR	6-1	182	*Jr.	SO	Andrew Jackson/Lancaster, SC
	Marketing						
23	**Rod Gardner**	WR	6-4	215	*Sr.	3VL	Raines HS/Jacksonville, FL
	Industrial Education						
88	**Nathan Gillespie**	OT	6-3	271	*So.	SQ	North Gaston HS/Dallas, NC
	Marketing						
40	**Charles Hafley**	SS	6-1	195	*Jr.	2VL	Ely HS/Pompano Beach, FL
	Sociology						
21	**Derrick Hamilton**	WR	6-4	190	Fr.	HS	Dillon HS/Dillon, SC
	Undecided						
34	**Charles Harper**	FS	5-10	180	*Fr.	RS	Shanks HS/Quincy, FL
	Industrial Education						
70	**William Henry**	OT	6-4	270	*Fr.	RS	Greenville HS/Greenville, SC
	Sociology						
22	**Ryan Hemby**	DB	5-10	175	Fr.	HS	Orangeburg-Wilkinson HS/ Orangeburg, SC
	Undecided						
76	**Jason Holloman**	DT	6-3	285	*Sr.	3VL	Lakeside HS/Decatur, GA
	Industrial Education						
25	**Marcus Houskin**	FS	6-0	200	*Fr.	RS	Douglas Co. HS/Douglasville, GA
	Undecided						
58	**J.J. Howard**	LB	6-3	220	*Fr.	RS	Hanahan HS/Huger, SC
	Industrial Education						
19	**Aaron Hunt**	PK	5-11	210	Fr.	HS	Oak Ridge HS/Oak Ridge, TN
	Undecided						
90	**Freddie James**	DT	6-0	265	*Sr.	2VL	Saint Stephens HS/St Stephens, SC
	Chemical Engineering						
10	**Chad Jasmin**	TB	5-10	214	*Fr.	RS	Saint James HS/Vacherie, LA
	Industrial Education						
37	**Marvis Jenkins**	WR	5-9	180	*So.	SO	Saint Pius X HS/Decatur, GA
	Undecided						
27	**Kevin Johnson**	CB	6-0	185	*Fr.	RS	Orangeburg-Wilkinson HS/ Orangeburg, SC
	Undecided						
92	**Terry Jolly**	DT	6-2	280	Sr.	3VL	Peach County HS/Fort Valley, GA
	Parks, Recreation & Tourism Management						
5	**Keith Kelly**	RB	6-0	215	Fr.	HS	Walterboro HS/Walterboro, SC
	Undecided						
39	**Tony Lazzara**	PK	5-9	185	*So.	1VL	Shorecrest Prep HS/Saint Petersburg, FL
	Speech and Communication						
45	**John Leake**	LB	6-2	210	Fr.	HS	Plano East HS/Plano, TX
	Undecided						

#	Player	Pos.	Hgt.	Wgt.	Cl.	Exp.	Previous School/Hometown
	Major						
87	**Tyrone Lee**	TE	5-11	225	So.	SQ	West Florence HS/Florence, SC
	Undecided						
55	**Marcus Lewis**	DE	6-2	255	*Fr.	RS	Dunwoody HS/Lithonia, GA
	Industrial Education						
2	**Brian Mance**	CB	5-11	185	So.	1VL	Manning HS/Alcolu, SC
	Elementary Education						
67	**John McDermott**	OT	6-6	295	*Sr.	2VL	Sequoyah HS/Woodstock, GA
	Education						
84	**J.J. McKelvey**	WR	6-4	215	So.	1VL	Berkeley HS/Moncks Corner, SC
	Industrial Education						
91	**Bryant McNeal**	DE	6-5	235	*So.	1VL	Swansea HS/Swansea, SC
	Parks, Recreation & Tourism Management						
3	**Eric Meekins**	SS	6-2	190	So.	1VL	Easley HS/Easley, SC
	Speech and Communications						
50	**Will Merritt**	OG	6-3	260	*Jr.	2VL	Wren HS/Easley, SC
	Speech and Communications						
13	**Tif Miller**	P	6-3	204	*Jr.	SO	Middleton HS/Charleston, SC
	Parks, Recreation & Tourism Management						
60	**Theo Mougros**	OG	6-2	275	*Gr.	3VL	Tarpon Springs HS/Tarpon Springs, FL
	Education						
51	**Brian Outlaw**	C	6-2	245	Jr.	1VL	Gaffney HS/Gaffney, SC
	Biosystems Engineering						
63	**Henry Owen**	LS	5-11	225	Jr.	2VL	Clover HS/Clover, SC
	Marketing						
97	**DeJuan Polk**	DT	6-2	265	*Fr.	RS	Anson County HS/Wadesboro, NC
	Industrial Education						
20	**Bernard Rambert**	TB	6-0	200	So.	1VL	Summerville HS/Summerville, SC
	Parks, Recreation & Tourism Management						
16	**Joe Don Reames**	WR	5-10	185	*So.	1VL	Seneca HS/Seneca, SC
	Marketing						
82	**Jackie Robinson**	WR	6-1	190	*So.	1VL	Orangeburg-Wilkinson HS/ Orangeburg, SC
	Health Science						
49	**Kenzi Ross**	LB	6-2	225	Sr.	3VL	Peach County HS/Fort Valley, GA
	Industrial Education						
15	**Matt Schell**	QB	6-2	200	*So.	SO	Eastside HS/Covington, GA
	Marketing						
12	**Jeff Scott**	WR	6-1	190	*Fr.	RS	Hammond School/Seneca, SC
	Secondary Education						
53	**Tommy Sharpe**	SN	5-11	240	Fr.	HS	Westover HS/Albany, GA
	Pre-Pharmacy						
7	**Willie Simmons**	QB	6-0	190	*Fr.	RS	Shanks HS/Quincy, FL
	Marketing						
61	**^Akil Smith**	OT	6-4	280	Jr.	2VL	Fork Union Military Academy/Richmond, VA
	Marketing						
24	**Jamie Somaini**	P	6-1	230	*Sr.	1VL	Dorman HS/Moore, SC
	Health Sciences						
31	**Chad Speck**	FS	6-0	208	Sr.	3VL	Christ Presbyterian Academy/Nashville, TN/
	Parks, Recreation & Tourism Management						
80	**John Strait**	K	6-0	186	Sr.	SO	Ridgeview HS/Blythewood, SC
	Engineering						
41	**Rodney Thomas**	LB	6-0	215	So.	1VL	West Laurens HS/Cadwell, GA
	Undecided						
85	**Ronnie Thomas**	WR	5-11	190	Fr.	HS	Shanks HS/Quincy, FL\
	Undecided						
56	**Khaleed Vaughn**	DE	6-4	250	*Fr.	RS	North Atlanta HS/Atlanta, GA
	Marketing						
78	**Gregory Walker**	OG	6-5	315	*Fr.	RS	Sumter HS/Sumter, SC
	Health Science						
77	**Brady Washburn**	OT	6-5	285	*So.	1VL	Fayetteville (AR) HS/Seabrook, TX
	Parks, Recreation & Tourism Management						
73	**T.J. Watkins**	OT	6-3	275	*Jr.	2VL	North Augusta HS/North Augusta, SC
	Marketing						
6	**Justin Watts**	WR	6-0	202	*Sr.	4VL	South Florence HS/Florence, SC
	Parks, Recreation & Tourism Management						
94	**Paul White, Jr.**	DT	6-2	270	*Fr.	RS	Irmo HS/Irmo, SC
	History						
29	**Tore White**	TB	5-9	190	*Jr.	SQ	Andrews HS/Andrews, SC
	Micro Biology						
48	**Braxton K. Williams**	LB	6-2	203	Jr.	2VL	Dudley HS/Greensboro, NC
	Industrial Education						
26	**Terry Witherspoon**	FB	5-11	265	*Sr.	3VL	Monroe HS/Monroe, NC
	Industrial Education						
83	**Morgan Woodward**	TE	6-0	212	*Jr.	1VL	South Florence HS/Florence, SC
	Chemical Engineering						
59	**Kyle Young**	C	6-3	277	*Jr.	2VL	Daniel HS/Clemson, SC
	Secondary Education						
17	**Kevin Youngblood**	WR	6-5	210	*Fr.	RS	Raines HS/Jacksonville, FL
	Industrial Education						
8	**Travis Zachery**	TB	6-0	190	*Jr.	2VL	Marietta HS/Marietta, GA
	Parks, Recreation & Tourism Management						

^ - indicates will redshirt the season

enjoy
Coca-Cola

clemson university

1	Woodrow Dantzler	OB
2	Brian Mance	CB
3	Eric Meekins	SS
5	Keith Kelly	RB
6	Justin Watts	WR
7	Willie Simmons	OB
8	Travis Zachery	TB
9	Robert Carswell	FS
10	Chad Jasmin	TB
11	Brian Carr	OB
12	Jeff Scott	WR
13	Tif Miller	P
15	Matt Schell	OB
16	Joe Don Reames	WR
17	Kevin Youngblood	WR
19	Aaron Hunt	PK
20	Bernard Rambert	TB
21	Derrick Hamilton	WR
22	Ryan Hemby	DB
23	Rod Gardner	WR
24	Jamie Somaini	P/PK
25	Marcus Houskin	FS
26	Terry Witherspoon	FB
27	Kevin Johnson	CB
28	Alex Ardley	CB
29	Tore White	RB
30	Darrel Crutchfield	CB
31	Chad Speck	FS
32	Marcez Mitchell	WR
33	Ronny Delusme	DB
34	Charles Harper	FS
36	Toure Francis	DB
37	Marvis Jenkins	WR
38	Tony Elliott	WR
39	Tony Lazzara	PK
40	Charles Hafley	SS
41	Rodney Thomas	LB
42	Altroy Bodrick	LB
43	Keith Adams	LB
44	David Ellis	LB
45	John Leake	LB
46	Chad Carson	LB
47	Rodney Feaster	LB
48	Braxton K. Williams	LB
49	Kenzi Ross	LB
50	Will Merritt	OG
51	Brian Outlaw	C
53	Tommy Sharpe	SN
55	Marcus Lewis	DE
56	Khaleed Vaughn	DE
58	J.J. Howard	CB
59	Kyle Young	C
60	Theo Mougros	OG
61	Akil Smith	OG
63	Henry Owen	LS
67	John McDermott	OT
68	Jermyn Chester	OG
70	William Henry	OT
73	T.J. Watkins	OT
74	Nick Black	OG
76	Jason Holloman	DT
77	Brady Washburn	OT
78	Gregory Walker	OG
79	Gary Byrd	OG
80	Matt Bailey	WR
81	Joel Gardner	WR
82	Jackie Robinson	WR
83	Morgan Woodward	TE
84	J.J. McKelvey	WR
85	Ronnie Thomas	WR
86	Tyronne Dickerson	DT
87	Tyrone Lee	TE
88	Nathan Gillespie	TE
89	Jason LeMay	TE
90	Freddie James	DT
91	Bryant McNeal	DE
92	Terry Jolly	DT
93	Terry Bryant	DE
94	Paul White, Jr.	DT
95	Jovon Bush	DT
97	DeJuan Polk	DT
98	Nick Eason	DE
99	Gary Childress	DE

when clemson has the ball

Clemson Offense

Pos.	#	Player	Hgt	Wgt	Cl.
LT	73	T.J. Watkins	6-3	273	*Jr.
LG	50	Will Merritt	6-3	260	*Jr.
C	59	Kyle Young	6-3	265	*Jr.
RG	60	Theo Mougros	6-2	270	*Gr.
RT	67	John McDermott	6-6	280	*Gr.
WR	17	Kevin Youngblood	6-5	210	*Fr.
WR	6	Justin Watts	6-0	202	*Sr.
QB	1	Woodrow Dantzler	5-11	190	*Jr.
TB	8	Travis Zachery	6-0	190	*Jr.
FB	26	Terry Witherspoon	5-11	260	*Gr.
WR	23	Rod Gardner	6-3	215	*Sr.
PK	19	Aaron Hunt	5-11	210	Fr.

South Carolina Defense

Pos	#	Player	Hgt	Wgt	Cl.
DE	93	Dennis Quinn	6-4	255	So.
DT	96	Cecil Caldwell	6-1	275	Sr.
NG	62	Cleveland Pinkney	6-2	290	Sr.
DE	55	Kalimba Edwards	6-6	260	Jr.
OLB	41	Shannon Wadley	6-1	230	Jr.
ILB	36	Andre Offing	6-1	235	Sr.
LCB	35	Andre Goodman	5-10	185	Jr.
SS	11	Rashad Faison	5-9	185	So.
FS	28	Deandre Eiland	6-0	175	Fr.
S	20	Willie Offord	6-1	210	Jr.
RCB	24	Sheldon Brown	5-9	190	Jr.
P	47	Tyeler Dean	5-9	189	So.

when south carolina has the ball

South Carolina Offense

Pos.	#	Player	Hgt	Wgt	Cl.
WR	84	Jermale Kelly	6-2	200	Sr.
WR	82	Brian Scott	6-2	210	Jr.
LT	77	Watts Sanderson	6-5	290	Jr.
LG	76	Cedric Williams	6-3	295	So.
C	50	Scott Browne	6-2	260	Sr.
RG	58	C.J. Frye	6-3	285	So.
RT	52	Jeff Barnes	6-4	272	Fr.
TE	48	Thomas Hill	6-3	245	Sr.
QB	14	Phil Petty	6-3	205	Jr.
TB	22	Derek Watson	6-1	210	So.
FB	4	Andrew Pinnock	6-0	245	So.
PK	5	Jason Corse	6-0	185	Sr.

Clemson Defense

Pos	#	Player	Hgt	Wgt	Cl
DE	98	Nick Eason	6-4	255	*So.
DT	92	Terry Jolly	6-2	290	Sr.
DT	76	Jason Holloman	6-3	285	*Sr.
DE	93	Terry Bryant	6-4	275	*Sr.
SLB	48	Braxton K. Williams	6-2	215	Jr.
MLB	46	Chad Carson	6-3	235	Jr.
WLB	43	Keith Adams	5-11	220	Jr.
CB	28	Alex Ardley	5-10	170	*Jr.
SS	40	Charles Hafley	6-1	195	Jr.
FS	9	Robert Carswell	6-0	215	Sr.
CB	30	Darrel Crutchfield	6-0	180	Sr.
P	24	Jamie Somaini	6-1	230	*Sr.

south carolina

1	Antione Nesmith	DB
3	Corey Alexander	RB
4	Andrew Pinnock	RB
5	Jason Corse	PK
5	Dondrial Pinkins	OB
6	Trevin Smith	RB
7	Michael Ages	WR
8	Ted Crawford	WR
9	Tim Yarn	DB
10	Carlos Spikes	WR
11	Rashad Faison	DB
11	Robert Echols	RB
12	Rodriques Wilson	OB
13	Eric Kimrey	OB
14	Phil Petty	OB
15	Rachiem Monroe	DB
16	Kevin Bekker	DB
17	Mikal Goodman	OB
18	Josh Rogers	OB
19	Keith Knag	DB
19	Andrea Gause	WR
20	Willie Offord	DB
21	Ryan Brewer	WR
22	Derek Watson	RB
23	Jamie Scott	DB
24	Sheldon Brown	DB
25	Brian Elam	DB
26	Reid Bethea	PK
26	Gonzie Gray	RB
27	Nate Gary	DB
28	DeandrE Eiland	DB
29	Kevin House	DB
30	Marcus McCollum	DB
31	Jack Johnson	LB
32	Dunta Robinson	DB
33	Jeremiah Garrison	LB
34	Rod Thomas	LB
35	Andre Goodman	DB
36	Andre Offing	LB
39	Jonathan Martin	DB
40	Travis Lewis	FB
41	Shannon Wadley	LB
42	Pat Fleming	LB
43	Gavin Ford	FB
44	Kenneth Harner	LB
45	Franky McCullum	DE
46	Lenny Williams	LB
47	Tyeler Dean	P
48	Thomas Hill	TE
49	Hart Turner	TE
50	Scott Browne	OL
51	Marco Hutchinson	LB
52	Jeff Barnes	OL
53	Jonathan Ragans	OL
54	Adam Holmes	DS
55	Kalimba Edwards	DE
57	Langston Moore	DL
58	C.J. Frye	OL
59	Dennis Thomas	OL
62	Cleveland Pinkney	DL
64	Justin McGuire	OL
65	Philip Jones	OL
67	Kevin Saylor	DS
68	Travelle Wharton	OL
70	Tim Bell	OL
71	Shane Hall	OL
72	Melvin Paige	OL
73	Larrell Johnson	OL
76	Cedric Williams	OL
77	Watts Sanderson	OL
80	Kyle Crabb	TE
81	Rod Trafford	TE
82	Brian Scott	WR
83	Jamie Price	WR
84	Jermale Kelly	WR
85	Brian Brownlee	LB
86	Jonathan Alston	DL
87	Kevin Sides	WR
88	James Adkisson	WR
89	Willis Ham	WR
90	Jason Capers	DE
91	John Stamper	DL
93	Dennis Quinn	DE
96	Cecil Caldwell	DL
97	Daniel Weaver	PK
98	Willie Sams	DL
99	Anthony Overstreet	DL

© 2000 The Coca-Cola Company. "Coca-Cola" and the Contour Bottle design are registered trademarks of The Coca-Cola Company

USC Roster

No.	Name	Pos	Ht.	Wt.	Cl.	Hometown (High School)
88	James Adkisson	WR	6-4	215	Jr.	St. Louis, MO (Ritenow)
7	Michael Ages	WR	5-10	160	So.	Rex, GA (Morrow)
3	Corey Alexander	RB	5-9	182	Jr.	Mooresville, NC (Mooresville)
86	Jonathan Alston	DL	6-5	247	Fr.	Goose Creek, SC (Stratford)
52	Jeff Barnes	OL	6-4	272	Fr.	Fayetteville, GA (Fayetteville)
16	Kevin Bekker	DB	6-0	200	Sr.	Mount Pleasant, SC (Wando)
70	Tim Bell	OL	6-1	295	Sr.	Kosciusko, MS (Kosciusko)
26	Reid Bethea	PK	5-7	155	So.	Dublin, GA (Washington County)
21	Ryan Brewer	WR	5-10	210	So.	Troy, OH (Troy)
24	Sheldon Brown	DB	5-9	190	Jr.	Fort Lawn, SC (Lewisville)
50	Scott Browne	OL	6-2	260	Sr.	Jacksonville, FL (University Christian)
85	Brian Brownlee	LB	6-3	230	Fr.	Abbeville, SC (Abbeville)
96	Cecil Caldwell	DL	6-1	275	Sr.	Newberry, SC (Newberry)
90	Jason Capers	DE	6-3	240	Fr.	Hartsville, SC (Hartsville)
5	Jason Corse	PK	6-0	185	Sr.	Lake Forest, IL (Mitchell-Baker)
80	Kyle Crabb	TE	6-4	240	Jr./RS	Dublin, GA (Dublin)
8	Ted Crawford	WR	5-9	175	Fr.	Lithonia, GA (Sout Gwinnett)
47	Tyeler Dean	P	5-9	189	So.	Barnwell, SC (Barnwell)
11	Robert Echols	RB	5-7	185	Jr.	Florence, SC (Wilson)
55	Kalimba Edwards	DE	6-6	260	Jr.	East Point, GA (Tri-Cities)
28	DeandrÉ Eiland	DB	6-0	175	Fr.	Tupelo, MS (Tupelo)
25	Brian Elam	DB	6-0	180	So.	North Augusta, SC (North Augusta)
11	Rashad Faison	DB	5-9	185	So.	Wauchula, FL (Hardee County)
42	Pat Fleming	LB	6-1	220	So.	Manning, SC (Manning)
43	Gavin Ford	FB	5-9	235	Fr.	N. Myrtle Beach, SC (N. Myrtle Beach)
58	C.J. Frye	OL	6-3	285	So.	Columbia, SC (Irmo)
33	Jeremiah Garrison	LB	6-1	205	Fr.	Belton, SC (Belton-Honea Path)
19	Andrea Gause	WR	5-9	175	Fr.	Conway, SC (Conway)
27	Nate Gary	DB	5-11	210	So.	Laurens, SC (Laurens)
26	Gonzie Gray	RB	6-0	180	Fr.	Waldorf, MD (Westlake)
35	Andre Goodman	DB	5-10	185	Jr.	Greenville, SC (Eastside)
17	Mikal Goodman	QB	6-3	200	So.	Daytona Beach, FL (New Smyrna Beach)
71	Shane Hall	OL	6-6	300	So.	Indian Mills, NJ (Shawnee)
89	Willis Ham	WR	6-3	205	So.	Columbia, SC (Spring Valley)
44	Kenneth Harner	LB	6-2	239	Jr.	Allendale, SC (Allendale-Fairfax)
48	Thomas Hill	TE	6-3	245	Sr.	Little River, SC (North Myrtle Beach)
54	Adam Holmes	DS	6-2	240	Jr.	Manning, SC (Manning)
29	Kevin House	DB	5-11	170	Jr.	Tampa, FL (Chamberlin)
51	Marco Hutchinson	LB	6-0	237	Sr.	Rock Hill, SC (Northwestern)
40	Jack Johnson	LB	6-2	215	Fr.	Myrtle Beach, SC (Carolina Forest)
73	Larrell Johnson	OL	6-1	300	Jr.	Tampa, FL (Robinson)
65	Philip Jones	OL	6-2	280	Jr./RS	Snellville, GA (Brookwood)
84	Jermale Kelly	WR	6-2	200	Sr.	Greenville, SC (Berea)
14	Eric Kimrey	QB	6-1	200	So.	Irmo, SC (Dutch Fork)
19	Keith Knag	DB	5-11	180	So.	Mauldin, SC (Mauldin)
40	Travis Lewis	FB	6-0	250	Jr.	Latta, SC (Latta)
45	Franky McCullum	DE	6-2	245	So.	Florence, SC (South Florence)
10	Marcus McCollum	DB	6-0	190	Jr.	Clio, SC (Marlboro County)
64	Justin McGuire	OL	6-2	285	Fr.	Irmo, SC (Irmo)
39	Jonathan Martin	DB	5-10	210	So.	Columbia, SC (Richland Northeast)
15	Rachiem Monroe	DB	5-9	175	Fr.	Hanahan, SC (Hanahan)
57	Langston Moore	DL	6-1	285	So.	Charleston, SC (James Island)
1	Antione Nesmith	DB	6-0	215	Jr.	Walterboro, SC (Walterboro)
36	Andre Offing	LB	6-1	235	Sr.	Houston, TX (Washington)
20	Willie Offord	DB	6-1	210	Jr.	Palatka, FL (Palatka)
99	Anthony Overstreet	DL	6-2	270	Sr.	Atlanta, GA (Douglas)
72	Melvin Paige	OL	6-5	300	Jr.	Dillon, SC (Dillon)
14	Phil Petty	QB	6-3	205	Jr.	Boiling Springs, SC (Boiling Springs)
5	Dondrial Pinkins	QB	6-3	215	Fr.	Camilla, GA (Lake Forest)
62	Cleveland Pinkney	DL	6-2	290	Sr.	Sumter, SC (Sumter)
4	Andrew Pinnock	RB	6-0	245	So.	Bloomfield, CT (Bloomfield)
83	Jamie Price	WR	5-4	155	Sr.	Roanoke, VA (Patrick Henry)
93	Dennis Quinn	DE	6-4	255	So.	Washington, GA (Wilkes County)
53	Jonathan Ragans	OL	6-2	290	So.	Palatka, FL (Palatka)
32	Dunta Robinson	DB	6-1	170	Fr.	Athens, GA (Clarke Central)
18	Josh Rogers	QB	6-3	210	Jr.	Los Gatos, CA (Los Gatos/Los Medanos JC)
98	Willie Sams	DL	6-5	275	Sr.	Bradenton, FL (Southeast)
77	Watts Sanderson	OL	6-5	290	So.	Tampa, FL (Catholic)
67	Kevin Saylor	DS	6-0	210	Jr.	Barnwell, SC (Barnwell)
82	Brian Scott	WR	6-2	210	Jr.	Darlington, SC (Darlington)
23	Jamie Scott	DB	5-10	198	So.	Mullins, SC (Mullins)
15	Kevin Sides	WR	5-11	177	Sr.	China Grove, NC (South Rowan)
6	Trevin Smith	RB	6-0	195	Fr.	Moncks Corner, SC (Berkeley)
10	Carlos Spikes	WR	6-0	200	Jr.	Tallahassee, FL (N FL Christian)
91	John Stamper	DL	6-4	255	Jr.	Andrews, SC (Andrews)
59	Dennis Thomas	OL	6-1	275	Sr.	Calhoun Falls, SC (Calhoun Falls)
34	Rod Thomas	LB	6-1	232	So.	DeLand, FL (DeLand)
81	Rod Trafford	TE	6-4	255	Jr.	Verona, NJ (Delbarton)
49	Hart Turner	TE	6-5	230	Fr.	Spartanburg, SC (Dorman)
41	Shannon Wadley	LB	6-1	230	Jr.	Swainsboro, GA (Swainsboro)
22	Derek Watson	RB	6-1	210	So.	Williamston, SC (Palmetto)
68	Travelle Wharton	OL	6-4	300	Fr.	Fountain Inn, SC (Hillcrest)
76	Cedric Williams	OL	6-3	295	So.	James Island, SC (James Island)
46	Lenny Williams	LB	6-2	220	So.	Tampa, FL (Tampa Jesuit)
12	Rodriques Wilson	QB	6-3	203	Fr.	Cross, SC (Cross)
9	Tim Yarn	DB	5-10	170	Fr./RS	Cross, SC (Cross)

Mr. Knickerbocker

"A CLEMSON TRADITION"

2 LOCATIONS • COLLEGE AVE., CLEMSON • GREENVILLE MALL, GREENVILLE, SC
visit our online catalog at www.mrknickerbocker.com

Navy Cotton Pique Polo. Med.-XXL **$40.00**
White Cotton Pique Polo. Med.-XXL **$40.00**
Coaches Sideline Polo. Colors - White or Orange **$50.00**
Player Shell Jacket. Pull-over, half zip with front pockets. Embroidered Tiger Paw on chest. Clemson on back and Nike swoosh on left sleeve. Med.-XXXL **$55.00**
Replica Jersey. Adults Med-XXL **$45.00**, Youth S-XL **$35.00**
Sports Specific Cotton T-shirt. Available sports - football, baseball, basketball or soccer. Med-XXL **$18.00**
Mesh Shorts. Colors - Navy or Orange. Med.-XXL **$28.00**
Long Sleeve Cotton T-shirts. Colors - White or Navy. Med.-XXL **$23.00**

9 - Model Tee Cotton T-shirts with left chest embroidery. Colors - Heather Grey or Navy. Med-XXL **$22.00**
10 - Banner Brushed Cotton Cap. One size fits all. Adjustable **$15.00**
11 - Tailback Cap - Soft cotton unstructured with swoosh on back. One size fits all. Adjustable cloth strap **$15.00**
12 - Same as 14. In Stone **$15.00**
13 - Nike Swoosh flex stretch fit brushed Cotton Cap. One size fits all. Fitted with swoosh on back **$19.50**
14 - Same as 11. Navy **$19.50**
15 - Clutch Wool Cap - One size fits all. Adjustable **$16.00**

NIKE OFFICIAL SIDELINE APPAREL

NEW NIKE STYLES WEEKLY
TO ORDER CALL 1-800-474-PAWS (7297)

CALL FOR OUR NEW CATALOG. PRICES ARE SUBJECT TO CHANGE

AME _____ DAY TIME PHONE # ( ) _____

DDRESS _____

ITY/STATE/ZIP CODE _____

TEM #	QUANTITY	SIZE ADULT	SIZE YOUTH	COLOR & DESCRIPTION	UNIT PRICE	TOTAL PRICE

SHIPPING CHARGES
WE SHIP BY UPS

P TO $30.00 ..... $5.50
30.00 - $50.00 ..... $6.50
50.00 - $100.00 ..... $7.50
BOVE $100.00 ..... $8.00

SUB TOTAL	
SHIPPING & HANDLING	
S.C. RESIDENTS 6% SALES TAXES	
TOTAL	

MAKE CHECKS AND MONEY ORDERS PAYABLE TO KNICKERBOCKER'S
ALLOW 2-3 WEEKS DELIVERY

MAIL TO:
KNICKERBOCKER'S
354 COLLEGE AVE.
CLEMSON, SC 29631

STORE HOURS:
MON -SAT 9AM -6PM
CLOSED ON SUNDAYS
(864) 654-4203

WE ACCEPT:
☐ M/C ☐ VISA ☐ AMEX
MONEY ORDERS AND CHECKS

CREDIT CARD #

EXP. DATE

SIGNATURE: _____

Deliah Arrington

By Annabelle Vaughan
Contributing Writer

Deliah Arrington doesn't remember a single thing about the first classes she attended at Clemson University. It wasn't that she was a terrible student or sleeping in class. And no, the professors weren't that boring. It's just that she can't remember back that far. Even though Arrington is only a sophomore, she sat through her first class at Clemson 17 years ago.

Arrington was born the year that her father, Vandel, was a redshirt sophomore on the Tiger football team that ended a Cinderella season with a trip to the Orange Bowl and a national championship. She spent her early years living practically in the shadow of Death Valley, as her family lived in the married housing duplexes on campus.

Now, Deliah is back on the Clemson campus, working to become the second member of her family who is a member of an athletic dynasty at Clemson. As a key player on the women's soccer squad that has been ranked as high as second in the nation this year, she hopes that one day she too can play on a national championship team.

But don't expect Deliah Arrington to talk much about her athletic accomplishments, even though they are many. She ranks second on the team in goals and in game winning goals and was named the NCAA Player-of-the-Week after netting the winning goal in the Tigers' win over top-ranked North Carolina. But you'd have to read all of that in the newspaper. It's a trait she inherited from her father.

Although most Clemson fans have at least one memento of the Tigers' national championship season, you could spend a long time with the Arringtons without ever knowing Vandel played on such a nationally-known team. "Football was my everything back then," remembers Vandel. "I really had things out of line as to which came first in my life and which came second. It was a game, but sometimes I put the game higher than my standards or my family, so God really had to straighten me out. I'm really proud of playing for Clemson, but it's not life.

"Deliah has always loved soccer and when she was growing up, she would get so caught up in it that I would have to remind her that it's just a game. Athletics are supposed to teach us about life, but not run our lives. I had to get a balance on that and I'm so proud that she already has that balance. A number of people ask her what her goals and plans are. ACC Player of the Year? Playing pro? And she just says, 'I want to play. I want to enjoy it.' She's got a great attitude about it."

Arrington is a second generation Clemson athlete who has helped make the Lady Tigers one of the top women's soccer programs in the nation.

Deliah was just a toddler when Vandel was finishing up his playing career and working on his degree. And although times were not always easy, his commitment to God helped him make a stronger commitment to his family and to his classwork. So while his wife, Jackie, would go to work on campus, Deliah would often accompany her father to his classes. "She would sit with me and never make a noise," he remembers. "I'd give her a piece of candy or a toy and she'd sit quietly through the whole class. She was always very mature."

A couple of years later, after Vandel had graduated from Clemson, the family moved down the road to Central, where they served as house parents at a home for troubled youths. When Deliah was five or six, Vandel felt called to a ministry in Florence, S.C., where he would once again be working with young people.

It was in Florence that Deliah began her love affair with the game of soccer. Her father was coaching her younger brother Lamar on a rec. league team ("I didn't know what I was doing, but I was coaching," he laughs. "The kids used to tell me what the positions were. I didn't have a clue!"). After a couple of seasons, Deliah started playing and soon discovered that she had a knack for the game.

"I was always competitive - very competitive," she says. "I would have tried hard at anything. It was fun."

Vandel agrees that his daughter has a competitive streak. "She was always 'Look, Daddy, look,' or 'Look, Mama, look!' She was always trying to run the fastest or jump the highest. When she started soccer, she would run herself to death and then go to sleep!

"I knew she was good back when she was nine or 10. There was just a difference between her and the other kids. She could run with the little boys. She WAS the team."

The Arringtons left Florence when Deliah was about to start high school, as Vandel accepted a call to a church in Pawley's Island. When they moved to that coastal area, they soon discovered that there was not an established soccer program for her to join. But not long after they had moved, a coach from Charleston called and asked her to come down and try out for his team. She made the team and her family made a commitment.

"To this day, I have no idea how they knew about me," says Deliah. "It was an hour drive down there and an hour drive back and I had to go once a week for practice and every weekend for games. We did that for four years. My Mom drove me for the first two years and then when I started driving, I went by myself.

"There was one time when my Dad didn't want me to do it because he thought it was too much on me. But I talked him into it because I wanted to play on a good team. I didn't really beg, but I put on a sad face for him. It worked!"

"She loved it," says her proud father. "My wife Jackie was a big part of it. She reminded me that I spent a lot of time helping kids and that I needed to make sure I put that same effort into my own. That really stuck with me."

While Deliah was playing with the Olympic Development Program in Charleston, the coach at Waccamaw High School made an interesting proposition. He asked her to play for his team. The only problem was, it was a boy's squad.

(Continued on Page 109)

NCAA® THE NATIONAL COLLEGIATE ATHLETIC ASSOCIATION

Official Football Signals—2000

Note: Signal numbers 25 and 26 are for future expansion.
(NF) National Federation of State High School Associations signal.

Athletic Staff

Rick Bagby
Video Services
Director

Joey Batson
Strength Training
Director

Eric Baumgartner
Assistant AD
Compliance Services

George Bennett
Executive Director
IPTAY

Sam Blackman
Associate Sports
Information Director

Tim Bourret
Assistant AD
Sports Information

Rebecca Bowman
Associate AD
Compliance Services

Bob Bradley
Sports Information
Director Emeritus

Darren Bruce
Team Chaplain

Donna Bullock
Assistant Athletic
Trainer

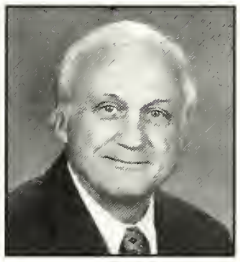

Charlie Bussey
Tiger Lettermen's
Association Coord.

Wayne Coffman
Student-Athlete
Enrichment

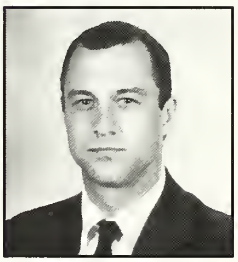

Steve Coleman
Information Technology
Consultant

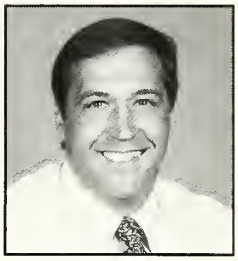

Bill D'Andrea
Associate AD/Student-
Athlete Enrichment

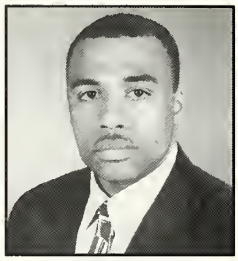

Larry Greenlee
Assistant Strength
Coach

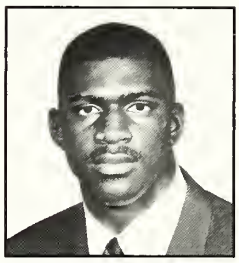

Henry Guess
Assistant Director
Video Services

Dr. Byron Harder
Team Physician

Bert Henderson
Associate Executive
Director/IPTAY

Van Hilderbrand
Associate AD
Ticket Manager

Anita Holder
Football Secretary
Defense

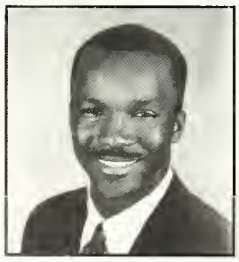

Ricardo Hooper
Student-Athlete
Enrichment

Dr. Cecil Huey
NCAA Faculty
Representative

Donald Hymel
Assistant AD
Football Relations

Lillian Johnson
Football Secretary
Head Coach

Andy Johnston
Assistant AD
Football Management

Les Jones
Associate AD
Capital Improvements

Athletic Staff

Todd Lamb
Assistant Sports Information Director

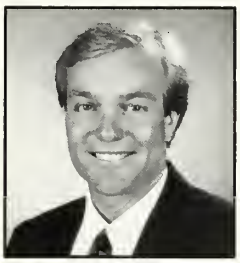

Bob Mahony
Associate Executive Director/IPTAY

Tim Match
Associate AD Marketing

Ruben Mendoza
Assistant Strength Coach

Anne Miller
Assistant Sports Information Director

Ren Overton
Football Secretary Offense

Danny Poole
Director of Sports Medicine

Ginty Porter
Student-Athlete Enrichment

Dwight Rainey
Senior Associate AD

Jerome Razayeski
Assistant Athletic Trainer

Abe Reed
Assistant Equipment Manager

Robert Ricketts
Associate AD
Chief Financial Officer

Bobby Robinson
Athletic Director

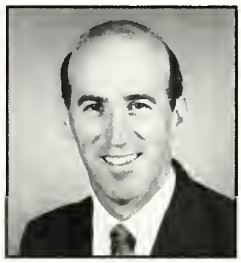

John Seketa
Assistant AD Promotions

John Sisk
Assistant Strength Coach

Bobby Skelton
Assistant Ticket Manager

Alphonso Smith
Head Equipment Manager

Lynn Sparks
Director of Sales

Gary Wade
Assistant AD Facilities

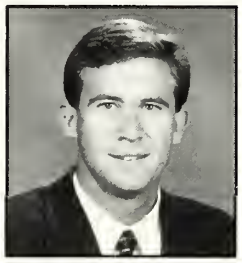

Jason Walter
IPTAY Collegiate Club Coordinator

Joann West
Assistant Ticket Manager

Joe White
Student-Athlete Enrichment

Linda White
Associate AD/Senior Women's Administrator

Jill Wilkes
Football Secretary Recruiting

Reno Wilson
Assistant to the AD
Asst. Athletic Trainer

Tigers FANS, GET IN THE GAME

www.clemsontigers.com

- All the latest scores and news
- Complete team coverage of all sports
- Live Game broadcasts
- Officially licensed merchandise
- Exclusive Coach and Player access
- Video and Audio highlights
- Games and Contests

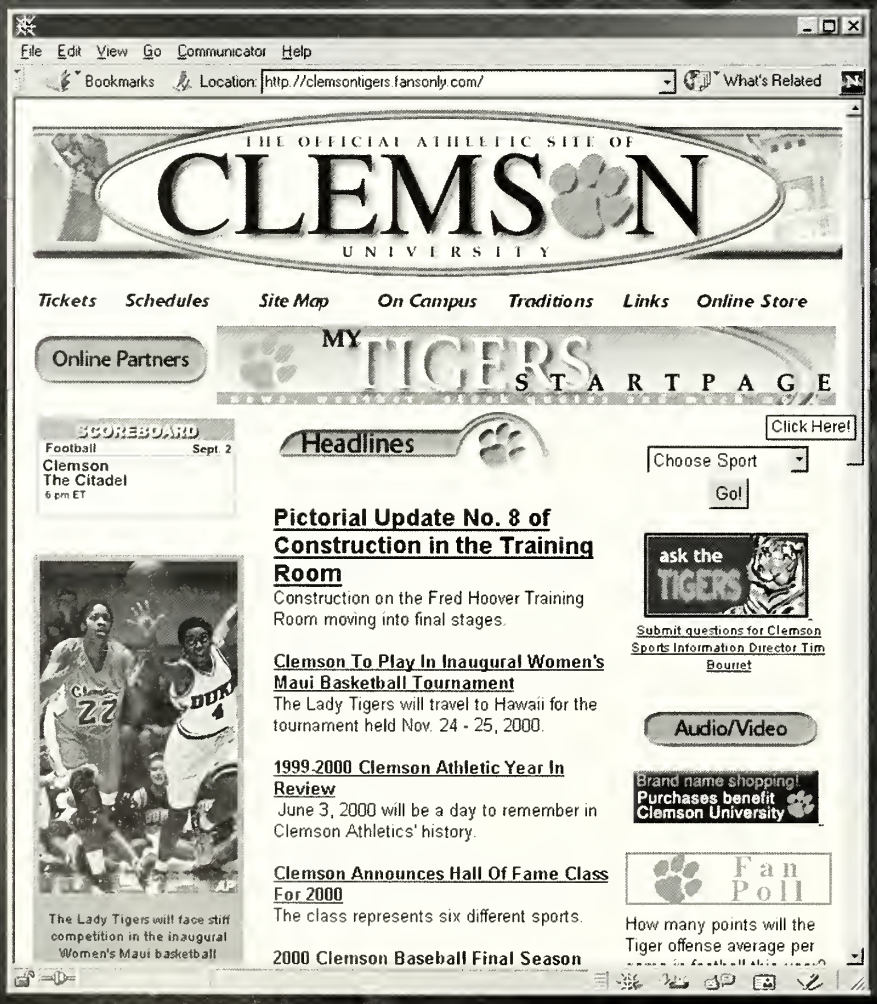

> Free weekly newsletter

> Customized school e-mail account

> Personalized athletic start pages

> Online shopping villages

> Live game stats

> Summer camp info

> Rosters, photos, stats

> Wireless Interaction

> and EVEN MORE!

brought to you by

ADMIT ONE www.FANSONLY.com

The Official Destination for Clemson Athletics **Your ticket to college sports**

Stadium Information

SEASON TICKET HOLDERS/OTHERS VISITORS: Season ticket holders and other visitors to the stadium are requested to enter Gates 1, 5, 9, 11, or 13. Persons with top deck tickets must enter the stadium via the ramps, which are located behind the North and South Stands. Ramp entrances are adjacent to Gates 1 and 13 on the South side and Gates 5 and 9 on the North side.

HANDICAPPED: Special entrances have been provided at Gates 1, 5 and 13 for the handicapped.

WILL-CALL: Will-call tickets can be picked up at the ticket office at Gate 9.

PASS-OUT HAND STAMPS: Pass-out hand stamps will be available at Gates 1, 5, 7, 9, 11, and 13 and the top decks. Any person leaving the stadium other than with a team pass must have his or her hands stamped, as well as admittance stub, to be readmitted to the stadium. Gates 4, 6 and 8 are closed prior to the games and are opened for exit purpose only.

EMERGENCIES: First Aid stations are located at the following places: South side—Under Section J; North Side—Under Section T; North Top Deck—Under Section K; South Top Deck—Under Section E. Trained nurses are on hand during each game. Should a doctor be needed, ask any usher, who knows the seat location of doctors. Ambulances are located at Gates 1, 5, 8, and 13.

TELEPHONE: Pay telephones are located at the stadium ticket offices at Gates 1, 5, 9, 13, top decks.

PUBLIC ADDRESS SYSTEM: The Public Address system is intended primarily for spectators information concerning the game. Please do not request the use of the public address system to make social contacts.

RESTROOMS: Ladies' and men's restrooms are located between the stands and can be reached by exit from portal.

LOST & FOUND: If any article is lost or found, please report it to the Gate 1 or Gate 10 information booths.

CONCESSION STANDS: Concession stands are located beneath all stands and can be reached from any portal.

EMERGENCY CALLS: Emergency calls are received in the Security Booth. The emergency number is (803) 656-2999.

PROHIBITED ITEMS: The following items are prohibited in Memorial Stadium: umbrellas, folding chairs, chaise lounges, food and beverage containers of any type, alcoholic beverages, thermos jugs, and ice chests.

NOTICE: Solicitation for any purpose is prohibited at an athletic contest in Clemson Memorial Stadium.

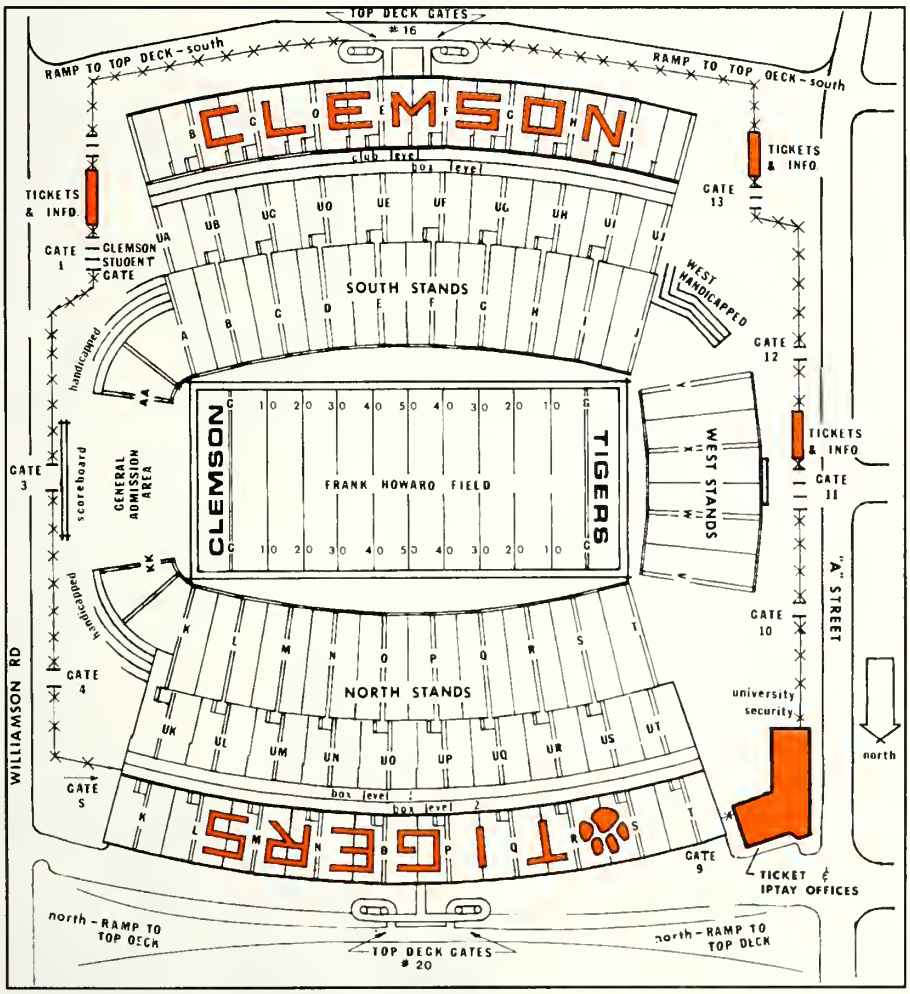

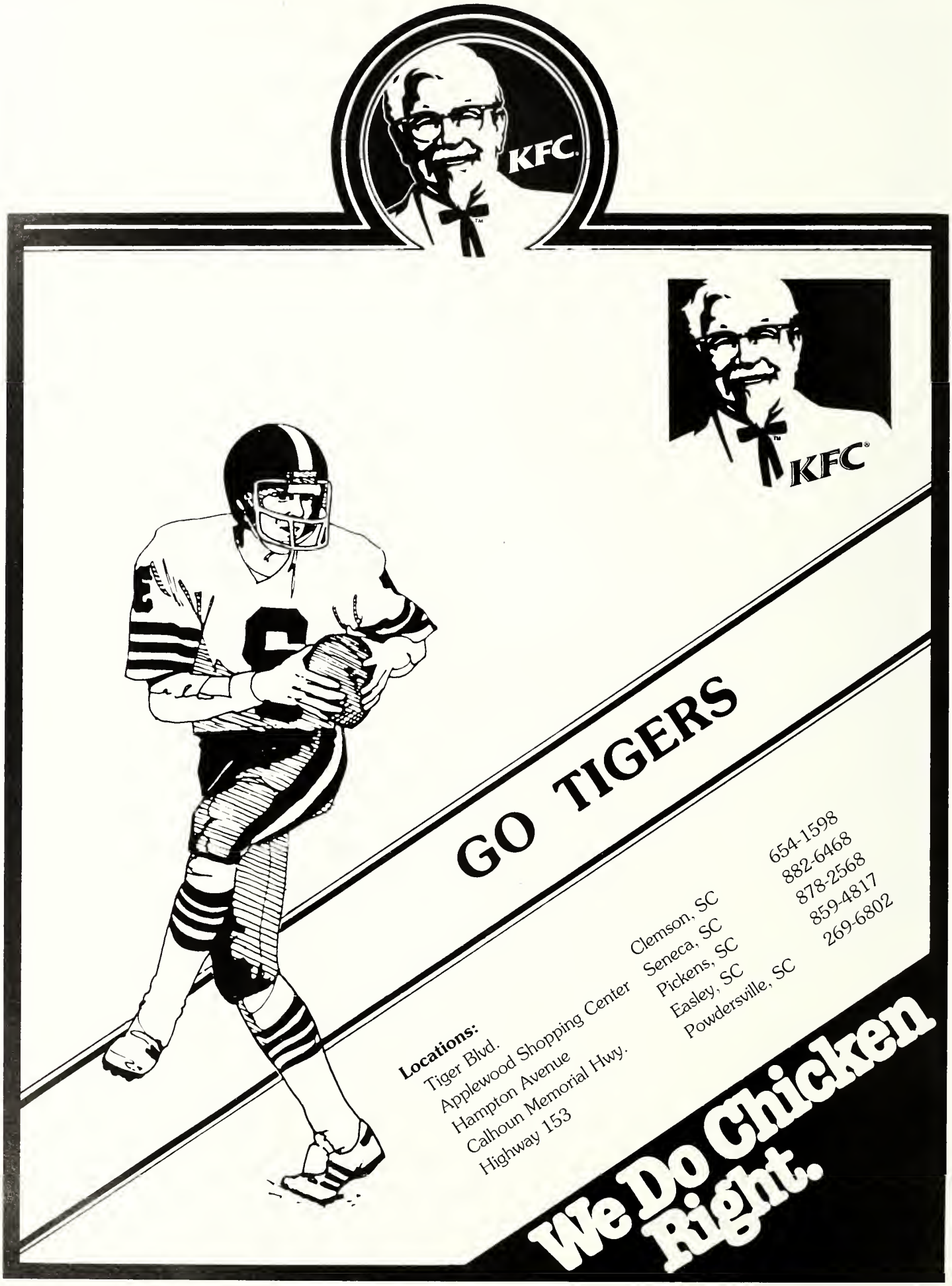
KFC
KFC
GO TIGERS
Locations:
Tiger Blvd. Clemson, SC 654-1598
Applewood Shopping Center Seneca, SC 882-6468
Hampton Avenue Pickens, SC 878-2568
Calhoun Memorial Hwy. Easley, SC 859-4817
Highway 153 Powdersville, SC 269-6802
We Do Chicken Right.

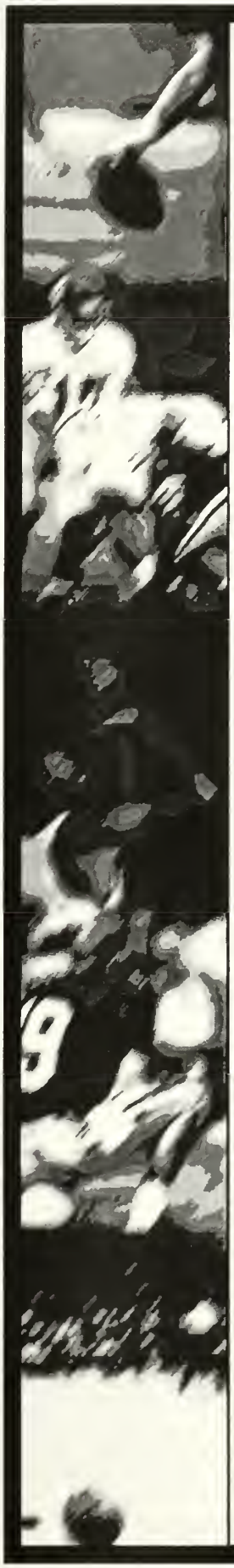

ACC FOOTBALL

This week, every week. You can catch all the action on the ACC Game of the Week. Check local TV listings for the station, game and time in your area.

JEFFERSON PILOT SPORTS

www.jpsports.com

Fall Olympic Sport Schedules

Men's Soccer

Date	Day		Opponent	Time
Aug. 26	(Sat.)		at Connecticut (Exhibition)	1:00 PM
			BILO Kickoff Classic	
Sept. 3	**(Sun.)**		**HARTFORD**	**2:30 PM**
Sept. 6	(Wed.)		at Wofford	7:00 PM
Sept. 10	**(Sun.)**	*	**NORTH CAROLINA**	**2:00 PM**
Sept. 13	**(Wed.)**		**APPALACHIAN STATE**	**5:00 PM**
Sept. 17	(Sun.)	*	at Duke	1:00 PM
Sept. 20	**(Wed.)**		**CHARLESTON SOUTHERN**	**7:00 PM**
Sept. 24	**(Sun.)**	*	**N.C. STATE**	**2:00 PM**
			Clemson/Nike Invitational	
Sept. 29	**(Fri.)**		**FURMAN vs. CAL ST.-FULLERTON**	**5:00 PM**
			CLEMSON vs. BROWN	**7:30 PM**
Oct. 1	**(Sun.)**		**FURMAN vs. BROWN**	**12:30 PM**
			CLEMSON vs. CAL ST.-FULLERTON	**3:00 PM**
Oct. 8	(Sun.)		at South Carolina	2:00 PM
Oct. 11	**(Wed.)**		**GEORGIA STATE**	**7:00 PM**
Oct. 15	**(Sun.)**	*	**VIRGINIA**	**2:00 PM**
Oct. 18	(Wed.)		at Davidson	6:15 PM
Oct. 21	(Sat.)	*	at Wake Forest	7:00 PM
Oct. 25	**(Wed.)**		**FURMAN**	**7:00 PM**
Oct. 28	(Sat.)	*	at Maryland	7:00 PM
Nov. 5	(Sun.)		at UNC-Charlotte	2:00 PM
Nov. 9-12	(Th-Sun.)		ACC Tournament at Winston-Salem, NC	

**Denotes ACC Match*

Women's Soccer

Date	Day		Opponent	Time
			Clemson Nike Kick-Off Classic	
Aug. 25	**(Fri.)**		**GA. STATE. vs. OLD DOMINON**	**4:30 PM**
			UCLA vs CLEMSON	**7:00 PM**
Aug. 27	**(Sun.)**		**GA. STATE vs. UCLA**	**12:00 NOON**
			ODU vs CLEMSON	**2:00 PM**
			Clemson Nike Invitational	
Sept. 1	**(Fri.)**		**UNC-CHAR. vs. AUBURN**	**4:30 PM**
			CLEMSON vs. DAYTON	**7:00 PM**
Sept. 3	**(Sun.)**		**DAYTON vs. AUBURN**	**12:00 PM**
			CLEMSON vs. UNC-CHAR.	**5:00 PM**
Sept. 6	(Wed.)		at South Carolina	7:00 PM
Sept. 10	(Sun.)	*	at Florida State	1:00 PM
Sept. 13	**(Wed.)**	*	**NORTH CAROLINA**	**7:30 PM**
Sept. 17	**(Sun.)**		**WESTERN CAROLINA**	**2:00 PM**
			Clemson University Invitational	
Sept. 22	**(Fri.)**		**N.C. STATE vs. FURMAN**	**4:30 PM**
			CLEMSON vs. UNC-ASHEVILLE	**7:00 PM**
Sept. 23	**(Sat.)**		**UNC-ASHEVILLE vs. N.C. STATE**	**4:30 PM**
			CLEMSON vs. FURMAN	**7:00 PM**
Sept. 29	(Fri.)	*	at Virginia	7:00 PM
Oct. 1	(Sun.)		at Richmond	1:00 PM
Oct. 7	(Sat.)	*	at Duke	7:00 PM
Oct. 10	**(Tues.)**		**WOFFORD**	**7:00 PM**
Oct. 13	**(Fri.)**	*	**MARYLAND**	**7:00 PM**
Oct. 17	**(Tues.)**	*	**WAKE FOREST**	**7:00 PM**
Oct. 22	(Sun.)	*	at N.C. State	1:00 PM
Oct. 27	**(Fri.)**		**FLORIDA**	**7:00 PM**
Nov. 2-5			**ACC Tournament (Durham, NC)**	

**Denotes ACC Match*

Volleyball

Date	Day		Opponent	Time
Sept. 1	(Fri.)		vs. Brigham Young @ Notre Dame	1:30 PM
Sept. 2	(Sat.)		vs. Fairfield @ Notre Dame	4:30 PM
Sept. 3	(Sun.)		at Notre Dame	2:00 PM
			BIG ORANGE BASH	
Sept. 8	**(Fri.)**		**DAVIDSON**	**7:00 PM**
Sept. 9	**(Sat.)**		**AKRON**	**10:00 AM**
Sept. 9	**(Sat.)**		**SOUTH FLORIDA**	**7:00 PM**
Sept. 13	(Wed)		at South Carolina	**7:00 PM**
Sept. 15-16			***Auburn Tournament***	
			(Appalachian St., Auburn, Clemson & Navy)	
Sept. 19	**(Tues.)**		**MERCER**	**7:00 PM**
Sept. 22	(Fri.)	*	at North Carolina State	7:00 PM
Sept. 23	(Sat.)	*	at North Carolina	4:00 PM
Sept. 26	**(Tues.)**		**GEORGIA**	**7:00 PM**
Sept. 29	**(Fri.)**	*	**MARYLAND**	**7:00 PM**
Sept. 30	**(Sat.)**	*	**VIRGINIA**	**6:00 PM**
Oct. 3	(Tues.)	*	at Duke	7:30 PM
Oct. 7	(Sat.)	*	at Wake Forest	7:00 PM
Oct. 10	(Tues.)	*	at Georgia Tech	7:00 PM
Oct. 15	(Sun.)	*	at Florida State	1:00 PM
Oct. 20	**(Fri.)**	*	**DUKE**	**7:00 PM**
Oct. 21	**(Sat.)**	*	**WAKE FOREST**	**6:00 PM**
Oct. 24	(Tues.)		at Furman	7:00 PM
Oct. 27	**(Fri.)**	*	**GEORGIA TECH**	**7:00 PM**
Oct. 31	**(Tues)**		**UNC-CHARLOTTE**	**7:00 PM**
Nov. 3	(Fri.)	*	at Virginia	8:00 PM
Nov. 4	(Sat.)	*	at Maryland	5:00 PM
Nov. 7	**(Tues.)**	*	**NORTH CAROLINA**	**7:00 PM**
Nov. 10	**(Fri.)**	*	**NORTH CAROLINA STATE**	**7:00 PM**
Nov. 11	**(Sat.)**	*	**FLORIDA STATE**	**6:00 PM**
Nov. 16-19			ACC Tournament @ Winston-Salem, NC	
Dec. 1-3			NCAA First and Second Rounds	
Dec. 8-10			NCAA Regionals	
Dec. 14-16			NCAA Finals	

**Denotes ACC Match*

Men's Cross Country

Date	Day	Meet	Site
Sept. 2	Sat.	Western Carolina Invitational	Cullowhee, NC
Sept. 16	Sat.	Winthrop Invitational	Rock Hill, SC
Sept. 30	**Sat.**	**CLEMSON INVITATIONAL**	**CLEMSON, SC**
Oct. 14	Sat.	Furman Invitational	Greenville, SC
Oct. 28	Sat.	ACC Championship	Raleigh, NC
Nov. 11	Sat.	NCAA Southeast Regional	Greenville, SC
Nov. 20	Mon.	NCAA Championship	Ames, IA

Women's Cross Country

Date	Day	Meet	Site
Sept. 2	Sat.	Western Carolina Invitational	Cullowhee, NC
Sept. 16	Sat.	Winthrop Invitational	Rock Hill, SC
Sept. 23	**Sat.**	**CLEMSON INVITATIONAL**	**CLEMSON, SC**
Oct. 7	Sat.	South Carolina State Championship	Charleston, SC
Oct. 14	Sat.	Furman Invitational	Greenville, SC
		NCAA Pre-Nationals	Ames, IA
Oct. 21	**Sat.**	**CLEMSON CLASSIC**	**CLEMSON, SC**
Nov. 3	Fri.	ACC Championship	Raleigh, NC
Nov. 11	Sat.	NCAA Southeast Regional	Greenville, SC
Nov. 20	Mon.	NCAA Championship	Ames, IA

Men's Golf

Date	Tournament	Site
Sept. 9-10	The Ridges Intercollegiate	Johnson City, TN
Sept. 24-26	Ping Preview	Durham, NC
Oct. 6-8	Carpet Capital Classic	Dalton, GA
Oct. 15-17	Jerry Pate Intercollegiate	Birmingham, AL
Nov. 3-5	Palmetto Dunes	Hilton Head, SC
Nov. 11-12	Rolex Match Play	Orlando, FL

Graduate Assistant Coaches

Robby Brown

Defensive Video

Responsibilities: Graduate Assistant who will break down video of the defense

Previous Coaching Experience: Student Coach in Danny Ford's final season at Clemson, working with Tommy West and the outside linebackers (1989); Defensive Backs coach at Goose Creek High School (1990) and was Defensive Line coach (1991); Co-Defensive Coordinator and Weightlifting coach at Batesburg-Leesville High School in 1993; Defensive Coordinator and Weightlifting coach at Batesburg-Leesville (1994-98); Transitional Defensive Coordinator/Defensive Backs coach at Lexington High School (1999); Defensive Coordinator at Lexington (spring 2000).

Playing Experience: Played four years at Gaffney High School (1981-84) and participated in track and field (1982-85).

Education: Received a bachelor's degree in earth science from Clemson in 1989; 1985 graduate of Gaffney High School.

Personal Data: Born Dec. 14, 1966 in Forest City, NC. Brown is married to the former Cari Gilfillin, a 1992 Clemson graduate. They have one daughter, Jordan (2).

Rod Smith

Offensive Video

Responsibilities: Graduate Assistant who will break down video of the offense.

Previous Coaching Experience: Offensive Coordinator at Franklin High School in West Virginia (1997); Offensive Coordinator at Urbana University, an NAIA school in Ohio (1998-99); In 1998, Urbana tied the school record with six wins; Offensive Coordinator at West Virginia Tech (spring 2000).

Playing Experience: Played for current Clemson offensive coordinator Rich Rodriguez at Glenville State College, an NAIA school in Glenville, WV; Quarterbacked Glenville from 1993-96; Glenville played in the 1993 NAIA Division championship game; First team All-Conference (WVIAC) and second-team All-American in 1996.

Education: Received a bachelor's degree in physical education from Glenville State in 1997; Minored in safety education; 1991 graduate of Franklin High School in Charleston, WV.

Personal Data: Born Feb. 22, 1973 in Charleston, WV; single.

Herb Hand

Offensive Line

Responsibilities: Graduate Assistant coach who will work with offensive line.

Coaching Experience: Varsity football assistant at Framingham South High School in Massachusetts (1990); linebacker coach at West Virginia Wesleyan College (1991-93); defensive coordinator at Glenville State in West Virginia (1994-96); defensive coordinator at Concord College in West Virginia (1997-98); graduate assistant at Clemson (1999-2000).

Playing Experience: *College* - played at Hamilton College in New York... team captain and three year starter at offensive tackle... 1989 All-New England in football...played for Westmoreland Central High School in New York where he earned eight varsity letters, three in football and track, and two in basketball.

Education: Received a bachelor's degree from Hamilton College in history in 1990. He received his master's from West Virginia Wesleyan College in business administration in 1993. He is currently pursuing a master's degree in counseling at Clemson.

Personal Data: Born January 5, 1968 in Southington, Connecticut. Herb is married to the former Deborah Tolliver of Charleston, West Virginia. They have two children - son Trey (4), and daughter Bailey (2).

Bowl Participation: *As a coach* - 1999 Peach Bowl.

Will Young

Defensive Line

Responsibilities: Graduate Assistant coach who will work with defensive line.

Coaching Experience: Graduate Assistant at Clemson (1998-Present).

Playing Experience: *College* - played for Clemson and lettered four years...1995 UPI Honorable Mention All-America...1995 First-Team All-ACC...started three years for the Tigers 1993-94-95...played 38 games in his career, 35 as a starter...started each of his last 35 games...ACC Offensive Lineman of the Week vs. Georgia Tech in 1995...Flagstar Outstanding Lineman of the Game at South Carolina in 1995...*High School* - played for Daniel High School in Clemson, SC where he lettered four years in football...earned **USA Today** Honorable Mention All-American as a prepster...tabbed the 1992 state lineman of the year...his brother, Kyle, is the starting center for Clemson and was a first-team Academic All-American in 1999.

Education: Received a bachelor's degree from Clemson in secondary education/math in 1996.

Personal Data: Born February 6, 1974. Married to the former Michelle Thieke in 1998. Thieke was a member of the Clemson volleyball team, and was MVP of the 1997 ACC Tournament. She is now the interim head volleyball coach at Furman.

Bowl Participation: *As a player* - 1993 Peach Bowl, 1996 Gator Bowl. *As a coach* - 1999 Peach Bowl.

Student Trainers

Back Row (left to right): Mario Fersner, Brad Sutton, Steve Sattazahn, Paul Padgett, Matt Herndon, Wes Pollock, Jason Wilson, Travis Johnston and Rhett Clark, Front Row: Derek Forrest, Amy Bodie, Shauna Cobb, Msiba Dalton and Ashley Smith.

Clemson Corps Salutes
57 New Nationally Ranked ROTC Cadets

Support The Clemson Corps Scholarship program through the Clemson Fund, and keep our military tradition alive!

"The Clemson Corps Scholarship is the reason I chose to attend Clemson."
Eric Moore, ROTC Cadet, Clearwater, Fla.

"I had other scholarship offers, but the Clemson Corps Scholarship made the difference for my attending Clemson."
Jim Sanders, ROTC Cadet, Clear Spring, Md.

THE CLEMSON ★ CORPS ★

You may make a secure online contribution at *www.clemson.edu/isupportcu.* Specify for "The Clemson Corps."

For information or to obtain a copy of The Clemson Corps video call 864-656-5896.

Visit our Web site at *www.alumni.clemson.edu/clemsoncorps.htm.*

Student Managers

Back Row (left to right): Michael Work, Brad Batson, Jim Bickley, Duane Barnes, Kevin Williams and Joey Jutzeler. Middle Row: Darrien Harrison, Mike Wilson and Troy Johnson. Front Row: Marcey Payne, Jamie Watson and Leslie Young.

Always On The Ball

NBSC

The National Bank of South Carolina • A Member of the Synovus Financial Corp. Family of Companies • www.NationalBankSC.com • Member FDIC

BROILMASTER®
PREMIUM GAS GRILLS
GO GAS!
Blossman GAS Inc.
Propane Gas
Life is Better with Blossman.
1-888-BLOSSMAN www.blossmangas.com

BCS & Bowl Schedule

Starting in 1998, the Bowl Championship Series (BCS) determined the Division I-A National Champion in football. In the BCS's first season, Tennessee defeated Florida State, 23-16, in the Fiesta Bowl to claim the national title. Last year, it was Florida State's turn as the Seminoles topped Virginia Tech 46-29 in the Sugar Bowl for their second national title in seven years.

The BCS Series consists of the Rose Bowl, Sugar Bowl, Orange Bowl and the Fiesta Bowl. Conferences with automatic berths include the Atlantic Coast, Big East, Big Ten, Big 12, Pac-10 and the Southeastern Conferences.

This past January, BCS members voted to extend the BCS agreement with ABC through the 2005 regular season and 2006 bowl season allowing each of the four bowls to host two national championship games.

The BCS also notes the importance of regional consideration regarding team selection. Specifically, as a member of the BCS, the Rose Bowl will host the Big Ten and Pac-10 champions in those years in which either the Rose Bowl does not have the national championship game or the Big Ten and Pac-10 champion is not ranked No. 1 or No. 2. Other "regional consideration" tie-ins include the SEC champion in the Sugar Bowl, the ACC or Big East champion in the Orange Bowl and the Big 12 champion in the Fiesta Bowl.

Any Division I-A independent team or the champion of any Division I-A conference which is ranked sixth or higher in the BCS standings, will also be eligible for the Bowl Championship Series.A year ago, more than 1.2 million fans attended college football's 23 bowl games. This season, there will be 25 post-season bowl games, from the 87th Annual Rose Bowl, to the first-year galleryfurniture.com Bowl in Houston, Texas and the Silicon Valley Bowl in San Jose, Calif.

RESULTS/SCHEDULE

BCS RESULTS

1998 Season - BCS Title Game
Tennessee d. Florida St. 23-16 Fiesta Bowl

1999 Season - BCS Title Game
Florida St. d. Va. Tech 46-29 .. Sugar Bowl

BCS FUTURE SCHEDULE

2000 Season
January 1, 2001 (5:00 PM) ..... Rose Bowl
January 1, 2001 (8:30 PM) ..... Fiesta Bowl
January 2, 2001 (8:00 PM) ..... Sugar Bowl
January 3, 2001 (8:00 PM) ... Orange Bowl
National Championship

2001 Season
January 1, 2002 (5:00 PM)..... Fiesta B owl
January 1, 2002 (8:30 PM) ..... Sugar Bowl
January 2, 2002 (8:00 PM) ..... Orange Bowl
January 3, 2002 (8:00 PM) ..... Rose Bowl
National Championship

All times EST.

2000 FOOTBALL BOWL LINEUP

(All Times Eastern)

Bowl	Date	TV	Time	Participants
Mobile Alabama Bowl	Dec. 20	ESPN2	8:00 PM	Western Athletic #1 or#2 vs. Conference USA #2
Las Vegas Bowl	Dec. 21	ESPN2	8:00 PM	Mountain West #2 vs. At Large
Jeep Oahu Bowl	Dec. 24	ESPN	8:30 PM	Pac-10 #4 or #5 vs. ACC selection or Big East #4 or #5
Jeep Aloha Bowl	Dec. 25	ABC	3:30 PM	Pac-10 #4 or #5 vs. ACC selection or Big East #4 or #5
Motor City Bowl	Dec. 27	ESPN	4:00 PM	Mid-American Champion vs. At-large
galleryfurniture.com Bowl	Dec. 27	ESPN2	8:00 PM	Big 12 #7 vs. Conference USA #3
crucial.com Humanitarian Bowl	Dec. 28	ESPN2	1:30 PM	Big West Champion vs. Western Athletic #3
HomePoint.com Music City Bowl	Dec. 28	ESPN	4:00 PM	Big East #4 vs. SEC selection
Micron PC Bowl	Dec. 28	TBS	7:00 PM	ACC selection vs. Big Ten #6
Insight.com Bowl	Dec. 28	ESPN	7:30 PM	Big 12 #5 vs. Big East #3 or Notre Dame
Wells Fargo Sun Bowl	Dec. 29	CBS	2:15 PM	Pac-10 #3 vs. Big Ten #5
AXA/Equitable Liberty	Dec. 29	ESPN	1:30 PM	Conference USA Champion vs. Mountain West Champion
Chick-Fil-A Peach Bowl	Dec. 29	ESPN	5:00 PM	ACC selection vs. SEC selection
Culligan Holiday Bowl	Dec. 29	ESPN	8:30 PM	Pac-10 #2 vs. Big 12 #3
Sylvania Alamo Bowl	Dec. 30	ESPN	8:00 PM	Big 12 #4 vs. Big Ten #3
Silicon Valley Classic	Dec. 31	FSN	6:30 PM	Western Athletic #1 or 2 vs. At Large
Sanford Independence Bowl	Dec. 31	ESPN	8:00 PM	SEC selection vs. Big 12 #6
SBC Cotton Bowl	Jan. 1	FSN	11:00 AM	SEC selection vs. Big 12 #2
Outback Bowl	Jan. 1	ESPN	11:00 AM	SEC selection vs. Big Ten #4
Toyota Gator Bowl	Jan. 1	NBC	12:30 PM	ACC selection vs. Big East #2 or Notre Dame
ourhouse.com Florida Citrus Bowl	Jan. 1	ABC	1:00 PM	SEC #2 vs. Big Ten #2
Rose Bowl	Jan. 1	ABC	5:00 PM	Bowl Championship Series
Tostitos Fiesta Bowl	Jan. 1	ABC	8:00 PM	Bowl Championship Series
Nokia Sugar	Jan. 2	ABC	8:00 PM	Bowl Championship Series
FedEx Orange Bowl	Jan. 3	ABC	8:00 PM	Bowl Championship Series

Who Will Inherit Your Assets? Your Heirs, Or The IRS?

Prudential can help put you in control.

Did you know that, depending on the size of your estate, current estate taxes can run as high as 55%? That means your loved ones may inherit less than half of what you've spent a lifetime building. Let Prudential help you preserve your assets by funding your estate plan.

Free Brochure!

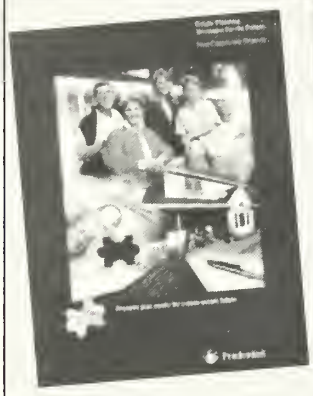

Estate Planning Strategies for the Future—helps you learn how to:

- minimize your tax liability
- evaluate your current estate plan
- determine what your estate is worth
- create a will
- and much more

Call me today for your free copy.

Learn strategies to help minimize estate taxes. As your Prudential Agent, I can show you how charitable giving and other tax-efficient options can help avoid estate taxes.

Find out why life insurance can serve such a vital role in your estate plan. Did you know that life insurance can provide ready funds for paying estate taxes or help in the equitable distribution of assets among your heirs? I can show you how.

Call me today for more information and to receive your free copy of *Estate Planning Strategies for the Future.*

Monty Shealy, LUTCF
Managing Director
Charleston: 843 884-6277
Columbia: 803 788-7830
Greenville: 864 232-2475
Hilton Head: 843 681-8000
Myrtle Beach: 843 449-8504

Prudential

Neither Prudential nor its representatives offer tax or legal advice.

© 1999 The Prudential Insurance Company of America, 751 Broad Street, Newark, NJ 07102-3777. IFS-19990510-A041922

Memorial Stadium Record

INDIVIDUAL	BY CLEMSON
Rushes:	36 by Ray Yauger vs. Wake Forest, 10-18-69
Rushing Yds:	263 by Raymond Priester vs. Duke, 11-11-95
Pass Attempts:	53 by Rodney Williams vs. N.C. State, 10-24-87
Pass Comp.:	27 by Brandon Streeter vs. NC State, 10-31-98
TD Passes:	4 by Bobby Gage vs. Auburn, 11-22-47
	4 by Nealon Greene vs. UTEP, 10-4-97
Passing Yds:	343 by Brandon Streeter vs. Virginia, 9-11-99
Completion %: (Min. 15 att.)	.800 (12-15) by Mike Eppley vs. Virginia, 10-8-83
Pass Efficiency Rating:	240.39 Jimmy Addison vs. Virginia, 9-24-66
Receptions:	11 by Rod Gardner vs. Marshall, 9-4-99
Rec. Yds:	161 by Perry Tuttle vs. Wake Forest, 10-31-81
TD Rec:	3 by Dreher Gaskin vs. Auburn, 11-21-53
	3 by Tony Horne vs. UTEP, 10-4-97
Total Offense:	374 by Bobby Gage vs. Auburn, 11-22-47
All-Purpose Running:	267 Tony Horne vs. Florida State, 9-20-97
Punt Return Yds:	126 by Donnell Woolford vs. Georgia Tech, 9-26-87
KO Return Yds:	160 by John Shields vs. Alabama, 10-25-69
Tackles:	24 by Jeff Davis vs. N. Carolina, 11-8-80
Interceptions:	3 by Kit Jackson vs. Wake Forest, 10-30-65
	3 by Brian Dawkins vs. Duke, 11-11-95
Sacks:	4 by Keith Adams vs. Duke, 11-6-99
Tackles for Loss:	6 by Keith Adams vs. Duke, 11-6-99

	BY OPPONENT
Rushes:	38 by Todd Kirtsey , Georgia, 10-7-95
Rushing Yds:	227 by Ted Brown, N.C. State, 11-25-75
Pass Atts:	57 by Kip Allen, The Citadel, 10-4-86
Pass Comp:	30 by Shane Montgomery, NC State, 10-21-98
Passing Yds:	374 by Jamie Barnette, NC State, 10-31-98
Receptions:	13 by Henley Carter, Duke, 10-19-68
Rec. Yds:	249 by Peter Warrick, Florida State, 9-20-97
Total Offense:	368 by Stan Gelbaugh, Maryland, 11-16-85
All-Purpose Running:	374 by Peter Warrick, Florida State, 9-20-97
Tackles for Loss:	4 by Ross Browner, Notre Dame, 11-12-77

TEAM	BY CLEMSON
Points:	82 vs. Wake Forest, 10-31-81
First Downs:	35 vs. Wake Forest, 10-31-81
Rushes:	73 vs. Virginia, 10-21-72
Rushing Yds:	536 vs. Wake Forest, 10-31-81
Rushing Avg.:	10.3 vs. Presbyterian, 9-22-45
Rushing TDs:	11 vs. Presbyterian, 9-22-45
Pass Att:	54 vs. N.C. State, 10-24-87
Pass Comp:	27 vs. NC State, 10-31-98
	27 vs. Marshall, 9-4-99
Passing Yds:	350 vs. Wake Forest, 9-26-98
Passing TDs:	4 vs. Auburn, 11-22-47
	4 vs. UTEP, 10-4-97
Passing Efficiency:	235.44 vs. Virginia, 10-8-83
Total Offense:	756 vs. Wake Forest, 10-31-81
Plays:	92 vs. North Carolina, 11-7-92
Yds/Play:	8.7 vs. Wake Forest, 10-31-81
Fumbles:	14 vs. Presbyterian, 9-1-53
Fumbles Lost:	5 vs. several teams
Penalties:	15 vs. Duke, 10-17-87
	15 vs. Wake Forest, 11-2-85
Penalty Yds:	155 vs. Wake Forest, 10-29-77
Punts:	13 vs. Furman, 11-21-42
	13 vs. Pensacola N.A.S., 10-13-45
Punt Avg:	56.6 (3-170) vs. Wake Forest, 10-29-77
Intercepts by:	5 vs. Virginia, 10-21-72
	5 vs. Virginia, 10-31-64
	5 vs. North Carolina, 11-4-95
	5 vs. Georgia, 9-19-81
Int. Ret. Yds.:	131 vs. Western Carolina, 9-25-82
Punt Ret. Yds:	227 vs. Georgia Tech, 9-26-87
KO Ret. Yds:	160 vs. Alabama, 10-25-69
Sacks by:	12 vs. Furman, 9-7-96
TFL:	19 vs. N.C. State, 10-24-87
PBUs:	18 vs. The Citadel, 10-4-86

TEAM	BY OPPONENT
Points:	46 by NC State, 10-31-98
First Downs:	29 by Duke, 10-24-70
	29 by Florida State, 11-1-75
Rushes:	74 by North Carolina, 11-14-70
Rushing Yds:	409 by N.C. State, 10-25-75
Rushing Avg:	7.0 by N. Carolina, 11-6-76
Rushing TDs:	6 by N.C. State, 10-25-75
Pass Atts:	58 by The Citadel, 10-4-86
Pass Comps:	30 by NC State, 10-21-89
Passing Yds:	374 by NC State, 10-31-98
Passing TDs:	4 by NC State, 10-31-98
Total Offense:	546 by Duke, 10-24-70
Plays:	99 by South Carolina, 11-23-68
Yds/Play:	8.4 by Auburn, 10-10-70
Fumbles:	9 by Presbyterian, 9-18-54
Fumbles Lost:	6 by Duke, 10-19-68
Penalties:	16 by Duke, 10-17-87
Penalty Yds:	127 by Georgia, 9-30-67
Punts:	15 by Auburn, 10-12-68
Punt Avg.:	57.3 by The Citadel, 10-4-86
Intercepts by:	6 by Auburn, 11-21-53
Punt Ret. Yds:	150 by Florida State, 9-20-97

Keith Adams set stadium records for sacks and tackles for loss against Duke last year.

Video Staff

Back Row (left to right): Adam McFarlane, Brian Karr, Rusty Galloway and Jason Makis. Front Row: Henry Guess, Rick Bagby and Brett Ringer.

ACTION ADVERTISING OF THE UPSTATE

We will fly these messages for you

- Will You Marry Me?
- Happy Birthday
- Congratulations
- Just Married
- Happy Graduation
- Happy Mothers Day
- Happy Fathers Day
- Happy Valentines Day
- Retail Business Banners

$10 OFF
with this ad
864-985-7783

Serving South Carolina for 22 Years

The Advertising That Everyone Looks Up To!

Order Your Official
CLEMSON UNIVERSITY
Class Ring

All Year Dates Available
Clemson A & M Ring Also Available

Order your Clemson University Ring on Football Saturdays at the Clemson Bookstore

For a brochure on styles and prices please
contact Clemson University Bookstore
Clemson, South Carolina 29632
Tel. 864/656-2050

HERFF JONES

Turner's JEWELERS

The Ultimate Swiss Timepiece.

AGS

MEMBER
AMERICAN GEM SOCIETY

Mall Corners
Anderson • 231-6300

Applewood Shopping Center
Seneca • 882-5414

Strength Training

Clemson fans look forward to seeing tough, hard-nosed football when they come to Death Valley or travel to other schools to watch their Tigers in action. But some of the Tigers' most intense competition and action doesn't take place on autumn Saturday's and it doesn't take place on a field. Take a peek into the Clemson Strength Training Room at almost any time of day, almost any day of the week, at any time of the year, and you will see the Tigers building the foundation for their pursuit of a championship.

Perhaps the most impressive characteristic of the facility is its size. Several years ago, it was enlarged to an astounding 11,000 square feet, making it one of the largest in the nation. In 1998, it was expanded to 14,000 square feet. The facility boasts two full lines of Nautilus machines and over 12 tons of weights. The large number of machines and free weights allows the weight room to be used by athletes from several other sports at the same time, without anyone having to wait in line at a particular station.

Within the last two years the dumbell area and leg development areas were expanded as well as the nutrition and hydration area known as the Power Station. The Power Station features the energy and recovery drink to aid each athlete's recovery from intense training.

The plush atmosphere provides an interesting contrast to the physical exertion that takes place in the facility. When an athlete enters the etched glass doors, he is greeted by plush, wall-to-wall carpeting, walls lined with mirrors, ceiling fans, and music from a 26-speaker sound system - a worthy backdrop for well over $500,000 worth of state-of-the-art equipment.

Color television monitors are also positioned throughout the facility. These monitors are used for training and instruction, as Tiger strength coaches film the athletes and work with them on form correction.

The large staff of four full-time strength coaches, four graduate assistants, numerous student assistants, and volunteers ensures that each football player receives proper instruction on the fundamentals of strength and speed development. Training programs at Clemson are position specific and designed to meet the needs and demands of each athlete. Also, each position is appointed a full-time strength coach that serves as a personal trainer for that particular athlete throughout his career.

Hard core training and competition in the weight room and the annual Ironman Classic will help each athlete reach optimal levels in strength and speed development. The Tiger Strength Training and Nutrition Program help each athlete to become a complete player.

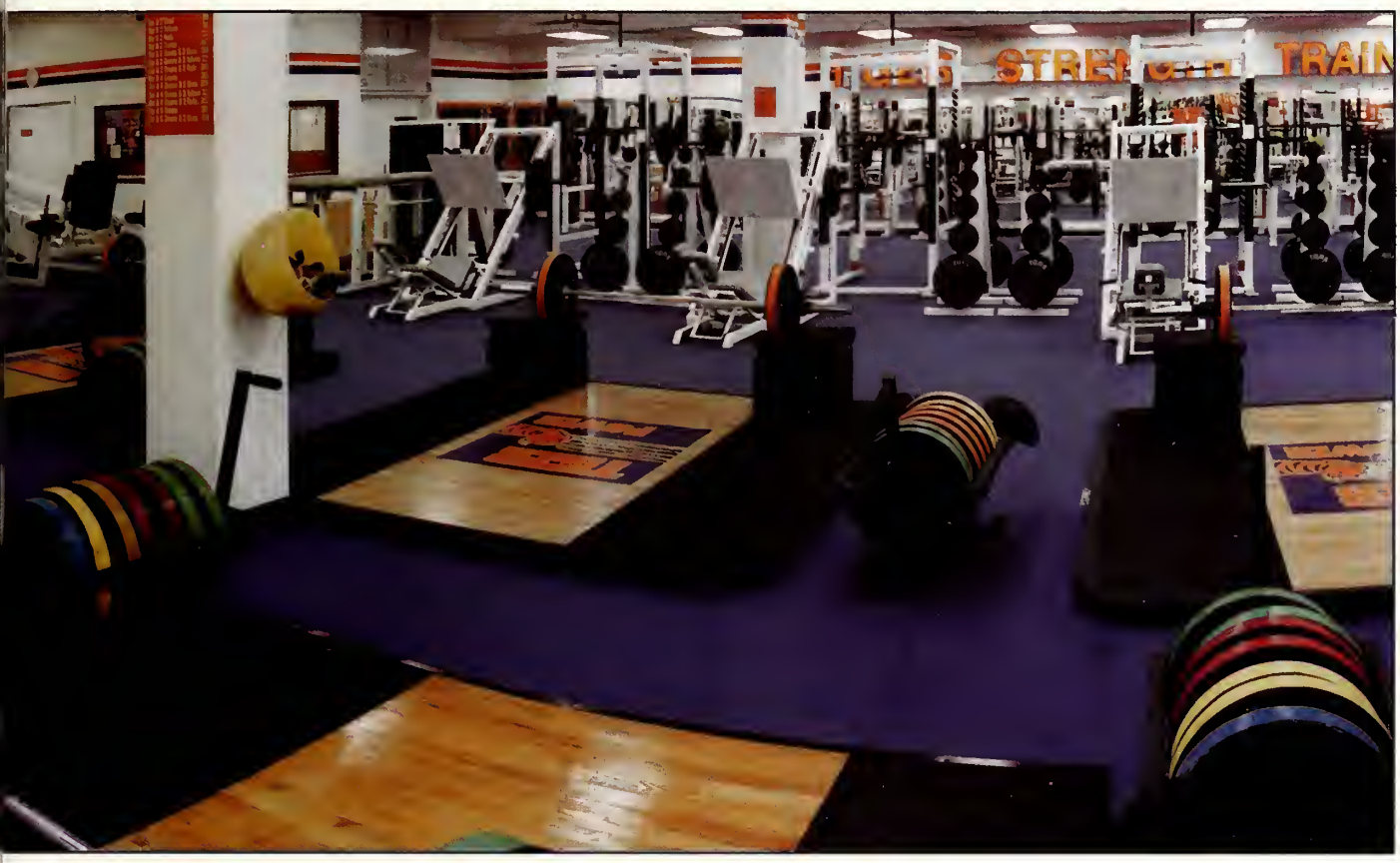

Back Row (left to right): Russell Patterson, graduate assistant; Larry Greenlee, assistant strength coach; Ruben Mendoza, assistant strength coach; Joey Batson, strength training director; John Sisk, assistant strength coach; Tony Smith, graduate assistant; David Abernethy, graduate assistant. Front Row: Curtis Turner, student assistant; Jason Smallen, student assistant; Jeff Chapman, student assistant.

After 80 years in higher education, we've learned a thing or two about investing.

Let us teach you what we know.

For the better part of a century, TIAA-CREF has been the retirement system of choice for millions of educators and researchers. Now, our low-cost, high-quality personal retirement annuities,* IRAs, mutual funds, and financial counseling services are available to everyone.

But don't just take our word for it. ***Individual Investor*** magazine says, **"For decades TIAA-CREF has churned out top returns by following disciplined strategies that focus on controlling risk."**** Of course, past performance is not a guarantee of future results. Call 800 226-0147 for more information about TIAA-CREF's products and services, including charges and expenses, or mutual fund and personal annuity prospectuses. Please read them carefully before you invest or send money.

TIAA CREF

Ensuring the future for those who shape it.™

RETIREMENT | INSURANCE | MUTUAL FUNDS | TRUST SERVICES | TUITION FINANCING

*Availability subject to state approval. **Source: *Individual Investor* magazine, November 1999. TIAA-CREF Individual and Institutional Services, Inc. distributes CREF certificates and interests in the TIAA Real Estate Account. Teachers Personal Investor Services, Inc. distributes the variable component of the personal annuities, TIAA-CREF Mutual Funds, and Tuition Savings Agreements. TIAA and TIAA-CREF Life Insurance Co. issue insurance and annuities. TIAA-CREF Trust Company, FSB provides Trust Services. ©2000 TIAA-CREF NY, NY **Investment products are not FDIC insured, may lose value and are not bank guaranteed.**

800 226-0147
www.tiaa-cref.org

Some people... just make your life better.

Your life is full of important people. Some you can't live without... and some you'll treasure forever. One person that you can always count on is your local Farm Bureau Insurance Agent. Offering broad coverage for your Home or Auto Insurance needs, as well as Life Insurance, Annuities, Long Term Care and Disability Income coverage, your Farm Bureau Insurance Agent is a friend and neighbor you can depend on. Plus, we back it all up with prompt, professional attention and fast fair claims service. So... remember who's by your side yesterday and today... and who'll be here tomorrow, your Farm Bureau Insurance Agent.

HELPING YOU IS WHAT WE DO BEST.

FARM BUREAU INSURANCE®

Life • Home • Auto

1099-AHL-SC

Southern Farm Bureau Life Insurance Co.
Southern Farm Bureau Casualty Insurance Co.
South Carolina Farm Bureau Mutual Insurance Co.

Vickery Hall

Vickery Hall

Since its inception in 1991, the five-faceted Student-Athlete Enrichment Program has provided its student-athletes a continued commitment to excellence. Our approach is to address the total student-athlete, and we are committed to **coaching our student-athletes to success (C.A.T.S.)** not only in the athletic arena but in the academic, personal growth, career, and service arenas as well. As an original member of the NCAA Life Skills/CHAMPS Program, we provide opportunities and services to address the changing needs and skills of student-athletes in the years during college and after graduation.

C.A.T.S.
Coaching Athletes To Success

Clemson University's commitment to provide its student-athletes with the very best of facilities is evident in many ways. From the soaring upper decks of Memorial Stadium, to the state-of-the-art strength training facility, young men and women from all 19 of Clemson's varsity sports have the very best in facilities for training and competition. Vickery Hall is no exception, as the $3 million structure is as impressive aesthetically as any of the other facilities. But the importance of Vickery Hall to the Clemson University Athletics Department is not found in the structure itself, but in the many programs that the building houses.

Vickery Hall opened in the spring of 1991 and was the first support facility in the country built solely for the all-around education of student-athletes. The two-story, 27,000 square-foot building is open throughout the day and into the evening to accommodate the extended schedules of student-athletes.

The mission of the Student-Athlete Enrichment Programs is to monitor, guide, and encourage student-athletes to fulfill their long-term goals, and to achieve their academic and career potential.

Vickery Hall focuses on five primary areas to meet the student-athlete's needs.

ACADEMIC COMMITMENT

The academic commitment aspect of Clemson's Student-Athlete Enrichment Programs has provided one of the best academic support and advising programs in the nation.

The proof is in the statistics. A record 227 Clemson student-athletes made the academic honor roll in the fall of 1999. The student-athletes had a record 2.76 GPA in the spring of 2000, just .02 from the overall student body GPA of 2.78. Records were also established for number of President's List and Dean's List students.

In the spring of 2000 the Clemson football team posted a team GPA of 2.49, highest on record. A record 21 players were named to the ACC Academic Honor Roll for 1999-2000.

The Academic Counselors perform a variety of duties to track academic progress. These duties include providing assistance in registration and priority scheduling, contacting faculty, personally checking classes, recording information, counseling sessions with student-athletes, providing diagnostic testing, and directing career aspirations.

One of the most prestigious programs that has received recognition essential to the growth of Vickery Hall is the tutorial program.

Of the 160 programs certified by CRLA, the Clemson Student-Athlete Enrichment Program was one of the first three student-athlete programs in the country to be granted a Level 1 certification from the College of Reading and Learning Association, International Tutor Certification Program. The program was also honored with the National Champs Life Skills Excellence Award in 1999, one of six schools from across the country to be honored.

Having tutor certification allows student-athletes to be provided the highest quality of academic assistance possible. Approximately 80 tutors are hired to provide academic support in the many subject areas offered.

Many post-graduate scholarships and internships are also available to student-athletes continuing their education through postgraduate studies. Our student-athletes are provided timely information regarding these opportunities and the resources necessary to assist in the application process for either scholarships or internships.

The Department of Student-Athlete Enrichment Programs has recognized the need for students to have access to high-quality computing equipment and has made a commitment to provide the student-athletes at Clemson with one of the largest computer labs in the country. Located on the first floor of Vickery Hall is the Microcomputer Laboratory. The lab is open seven days a week, for 16 hours on Monday through Thursday, and a limited time on Saturday and Sunday. During exam periods the lab hours are extended.

The lab staff has a full-time computer manager, and also graduate

Academic All-Americans Kyle Young and Chad Carson have made good use of Victery Hall. Above they are pictured with football team advisor Joe White.

students, many of whom are pursuing advanced degrees in computer science. Lab staff members are available for tutoring of any Computer Science course, as well as the many management, engineering, and business courses that deal with personal computers.

The Department of Student-Athlete Enrichment Programs is committed to providing state-of-the-art computing facilities. New computers have recently been purchased bringing the lab to a state of the art facility. More than 50 computers are available for student-athletes.

All computers are fully connected to the internet allowing for access of computers throughout the world for research and communication.

PERSONAL DEVELOPMENT COMMITMENT

One of the most important programs that helps student-athletes reach their full potential and engage successfully in this college experience is the Personal Growth and Development Program.

One of the key components of this program is the first-semester freshman transition class designed to assist the student-athlete in making a successful transition into his/her university and athletic life. All first-semester freshmen attend a semester-long series of workshops targeting the transitional issues of time management, organizational strategies, health and wellness issues, athletic issues, diversity issues, career orientation, and service training. Throughout the academic year, all student-athletes are required to attend four large-group programs, which focus on pertinent social, health, and athletic issues.

CAREER DEVELOPMENT COMMITMENT

The Career Assistance Program provides student-athletes an opportunity to fulfill career aspirations by participating in various career seminars offered by the staff at Vickery Hall. The philosophy of this program is to provide student-athletes with job-searching skills and strategies, internships, practical experience, and summer employment. These programs are designed to address specific career opportunities and acquire information about the student-athletes for each year.

By using the resources available to the University, Alumni Center, and the Athletic Department, the staff is working to establish a network of businesses, companies, and executives who will help assist with the Summer Employment Assistance Program. The program's main goal is to provide the student-athletes with job experience and a work history, which he or she can apply to his or her academic discipline.

The Career Assistance Program is coordinated from the academic colleges, the Placement Center, and through the Athletic Department contacts. This program is designed to better prepare the student-athlete for full-time employment and focuses on resume writing and interview techniques.

SERVICE COMMITMENT

Providing community and outreach service to student-athletes and the surrounding community by engaging the student-athletes in hands-on interactive programs is an important aspect of the Student-Athlete Enrichment Programs. The staff of SAEP coordinates various activities each year to engage student-athletes in community outreach projects along with academic programs.

Another aspect of the service commitment is that of community service. The purpose of community service is to allow the student-athletes to become involved with the happenings of the community while giving back at the same time. Each year every team is required to perform at least two community outreach projects. Recently implemented was a new community service program entitled *Success Away From the Game*. The purpose of this program is to combine athletes of different sports in community outreach programs. By doing this, each outreach program participates, thus creating a diverse group of athletes with new and different ideas. At the end of each year, six student-athletes who have demonstrated outstanding commitment and contributions to the community are recognized as the Top Six by the ACC.

LIFELine, another aspect of community service, consists of chosen football players who work together in specific community outreach projects. *LIFELine* has approximately 20 members along with a president, vice president and secretary. Once a month, these young men meet to discuss future projects. To date, they have sponsored Hi-Five Day, planted a garden at Helping Hands Children Shelter, and held reading programs at elementary schools. These young men have vital roles in both the community and the athletic arena.

To assist our student-athletes in becoming effective service leaders and communicators we provide service and speaking training, which anticipates the demands placed on a student-athlete when he/she might be speaking with a group of young people or also speaking with the media.

ATHLETIC COMMITMENT

Under the direction of athletic director Bobby Robinson, Clemson is undoubtedly one of the elite programs of Division I athletics.

Five Clemson teams ranked in the final top 10 of their respective sports last season, including three spring sports. Last year marked the fifth straight year Clemson has had at least seven top 25 teams. Eleven of Clemson's 19 teams advanced to postseason play during the 1999-2000 academic year. Sixty Clemson student-athletes earned first-team All-ACC honors, the highest number since 1991-92. With a generous funding base from Clemson's booster organization, IPTAY, and the forward-thinking of our athletic administration, the Clemson Tigers will continue to be a dominating athletic force, not only in the ACC, but nationally as well.

President Jim Barker congratulates academic award winners from Clemson's 1999 team at the Athletic Department's Academic Honor Roll Banquet.

Say hello to the most wired **Tiger fan** on the web.

(Rumor has it she hangs out with The Tiger Cub!)

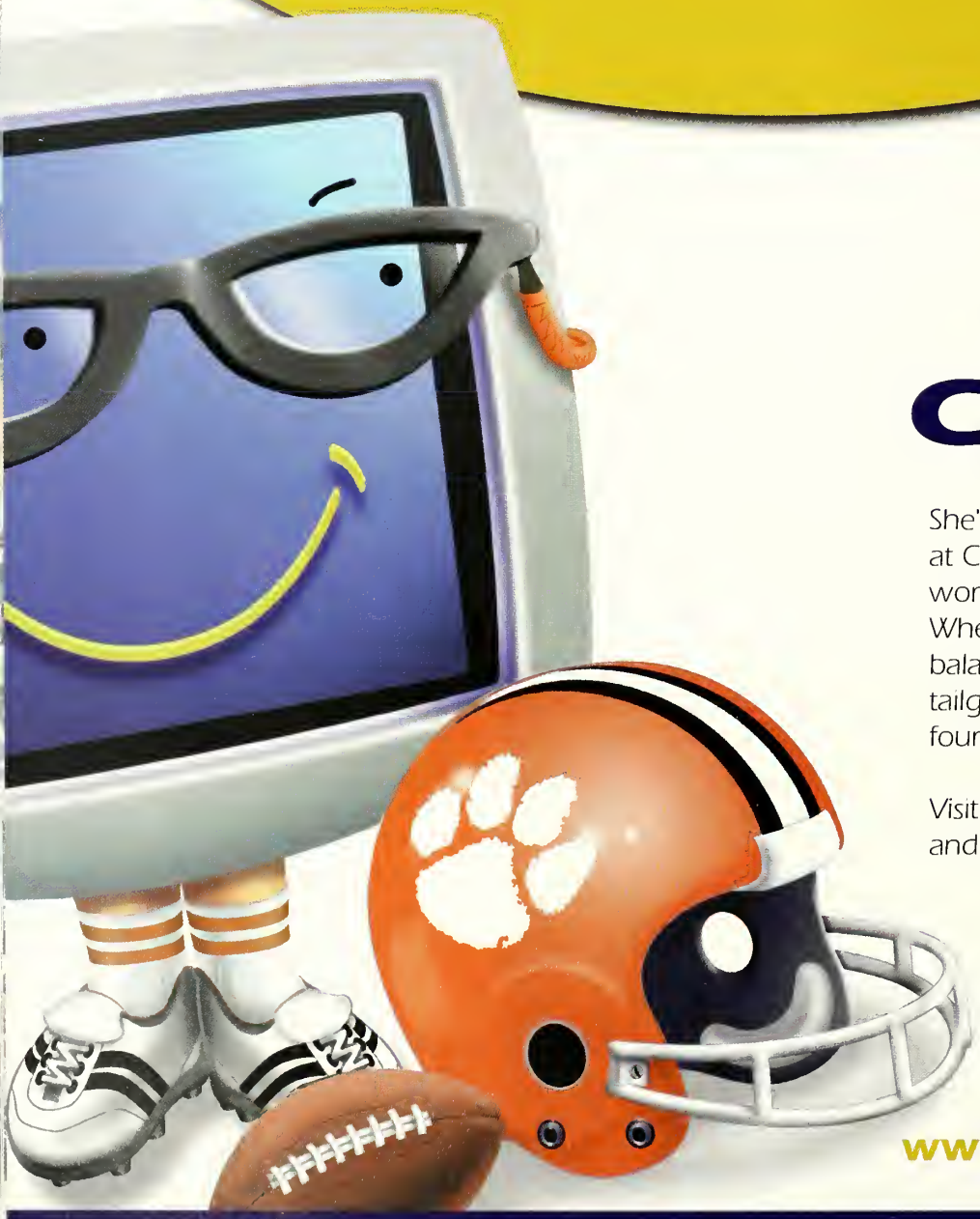

Meet CaroLine℠

She's your personal on-line banker at Carolina First and she's always working—whenever you need her. Whether it's checking your account balances before you head for the tailgate party, or paying bills after the fourth quarter, she's just a click away.

Visit her today and see how quick and easy on-line banking can really be!

www.meetcaroline.com

MEMBER FDIC

CAROLINA FIRST

Forged from the commitment and dedication of employees with over twenty-five years of experience and innovation in manufacturing and marketing of polyolefin yarns, American Fibers and Yarns Company proudly offers the textile industry the most expansive collection of solution dyed olefin yarns tailored for the automotive, apparel, contract, home and industrial markets.

American
FIBERS AND YARNS COMPANY

Post Office Box 66 Greenville, SC 29602-0066
p. [864] 627-3330 / f. [864] 675-9873

www.afyarns.com

Trace® - Essera® - Marquesa® Lana - Innova® - Impressa® - Alpha® BCF - Trace® FR

A FIRST-ROUND PICK IN ANY SEASON

When it comes to quality executive homes in the Upstate, the field is wide open, with four new home developments created by experienced master builders. Whether your game plan calls for raising a family, entertaining friends or simply enjoying each day to its absolute fullest, you'll find a new home that meets your goals:

• **Kingsland** Located in Anderson's prestigious Wren School District, this uncompromising community features underground utilities, curbed streets with distinctive lighting, and a landscaped recreational area with pool and basketball court. Close to I-85 and less than five minutes from schools. New phase under development with homesites from $26,500.

• **Chestnut Springs** Spacious brick homes set among green rolling pastures make this the ideal site for those who prefer country living. Enjoy the peace and quiet just minutes from every imaginable convenience. Homes from $300,000. Equestrian lots also available.

• **Birch River** Announcing Powdersville's new riverside community, now under development! Be among the first to settle into a beautiful brick home overlooking the river or nestled in the community's interior, just a short stroll from the pool and picturesque clubhouse. Homes from $250,000.

• **Westchester** With a convenient Powdersville/Easley location, spacious clubhouse, lighted tennis and basketball courts, and junior-Olympic pool, it's the natural alternative for elegant country living. Homesites in Phase III from $29,500.

Westchester KINGSLAND CHESTNUT SPRINGS

For more information or to arrange a tour of any of these exquisite new home communities, please call:

BirchRiver

Bobby Sexton
864.295.0730

Jerry N. Marsh
864.269.0877

Improve your passing game.

Dodge Different.

See The Carolina Dodge Dealer Near You.

Proud Sponsor of Clemson Tiger Football

Even refs can make good calls.

actual size

With the Nokia 5100 Series phone, calls will go your way on game day.
And, BellSouth Mobility DCS provides matching coverage to make sure your call sends out a good, clear message.
A great team puts all-star players on both sides of the line.

For more information on BellSouth Mobility DCS Services, visit www.bellsouth.com/wireless or call 1-888-327-2001.

BELLSOUTH Mobility

DCS®

NOKIA SUGAR BOWL

NOKIA
CONNECTING PEOPLE
www.nokia.com

A portion of the royalties paid by Nokia supports the academic and athletic programs of the university.

©2000 Nokia Mobile Phones, Inc. Nokia, the Nokia Connecting People logo, the Nokia 5100 series phones and Xpress-on color covers are either trademarks or registered trademarks of Nokia Corporation and/or its affiliates. ©2000 BellSouth Mobility. All trademarks and service marks contained herein are the property of BellSouth Intellectual Corporation. SUGAR BOWL is a registered trademark of the Sugar Bowl, a Louisiana non-profit corporation, and the Nokia Sugar Bowl logo is a trademark of Nokia Mobile Phones, Inc. and the Sugar Bowl, a Louisiana non-profit corporation. The University marks are trademarks or registered trademarks of the University and are controlled under a licensing program administered by The Collegiate Licensing Company, The Licensing Resource Group or the University.
Pictured color cover sold separately.

Whitewater RIDGE

at Waddle Mountain

Spectacular Mountain Top Views
Gated Community • 3 to 5 Acre Tracts
3600'-3800' Elevation
35 miles to Death Valley
Starting in the mid 100's
1-800-833-0647

...Call for Post-Game Tours

Ware Properties, LLC
Specializing in Lakefront Property
1231 Stamp Creek Road • Salem, SC 29676

98 POINT WON

THE PEAK 98.1

Flagship of the Clemson Tiger Network

Cheerleaders

Back Row (left to right): Katrina Jackson, Todd Williams, Christina Deluca, Steven Barrett, Jennifer Seago, John Williamson, Lauren Cousino and Nick Willmore. Middle Row: Melanie Reid, Jay Bruce, Jefandi Cato, Brian Parker, Jill Caldwell, John Malone, Dana Galli, Blake Collins, Elizabeth Richardson, Jonathan Smith and Head Coach Kelli Petty Holcombe. Front Row: Tiger Cub (Dan Wangerin), Melissa Wood and Tiger (Jon Potter).

Call Us At: 864-882-3351

We're Making A Difference For Life Every Day.

[*Oconee Memorial is the Preferred Provider of Medical Services for the Clemson Tigers!*]

OMH Oconee Memorial Hospital
Making a difference for life.

Break From Tradition.

Traditionally, rich aesthetics, cost-effectiveness *and* color haven't gone hand in hand. If you wanted fashion color, you had to go to a specialty boutique and it wasn't going to be cheap. With Eastman's Chromspun® and Estron® yarns — you can have your cake and eat it too. Chromspun solution dyed acetate yarn is available in a wide range of fashion colors and can also be produced in custom colors. It complements our popular Estron line of white yarns. Plus, we make all Eastman® yarns in the USA. As a matter of fact, Chromspun is the only colored acetate yarn made in America. That's a tradition we're proud of.

Call or visit our web site to order your Chromspun Color Selector Guide.

ESTRON
acetate yarn

CHROMSPUN
solution dyed acetate yarn

Made in the USA

EVERYTHING UNDER THE RAINBOW.

EASTMAN
Eastman Chemical Company

800-EASTMAN, ext. 6792 or ext. 8480 or 423-229-6792 or -8480. Fax 423-229-8539. www.eastman.com Chromspun, Estron and Eastman are registered trademarks of Eastman Chemical Company. ©2000 Eastman Chemical Company.

IPTAY Representatives

Robert E. Dye
President

John H. Holcombe, Jr.
Vice-President
Director, District VI

Jim Sanders
Secretary
Director, District II

Don Golightly
Treasurer
Director, District III

IPTAY Past Presidents

Charlie Bussey
Lynn Campbell
Eddie N. Dalton
W. G. DesChamps, Jr.
Dr. R.C. Edwards, Sr.
F. Reeves Gressette, Jr.
Lewis F. Holmes Jr.
F.E. Hughes
Dr. G.J. Lawhon, Jr.
Edgar C. McGee
Thurmon McLamb
Marshall Walker
Jim Patterson
Bill Reaves
Lawrence Starkey
John Tice
Dr. J.H. Timmerman

Athletic Director – Bobby Robinson
IPTAY Executive Director – George Bennett
Associate Executive Director – Bert Henderson
Associate Executive Director – Bob Mahony
Tiger Letterman's Association Coordinator — Charlie Bussey
IPTAY Collegiate Club Coordinator — Jason Walter

– denotes Representative Emeritus
+ denotes County Chairman Emeritus
* denotes IPTAY '99 Award Winner
(CC) denotes County Chairperson
(RC) denotes Regional Chairperson
(VC) denotes Vice-County Chairperson

Representatives

Charles E. Dalton
Director, District I

DISTRICT I
Charles E. Dalton
306 Clarendon Dr.
Easley, SC 29642

Abbeville County
* Earle Williamson (CC)
* Jim Jones
Mason Speer, Jr.

Anderson County
* Jake Meeks (CC)
* Gray Suggs (VC)
– Bill Alexander
Jennifer Benson
Joe Burdette
– R. Carol Cook
* Fred Cooley
Mark Crammer
* Joe B. Davenport
– George M. Ducworth
Bo Ford
– J. Tom Forrester
– Dr. James P. Hentz
* Robert Lee Hill
* Carl Jones III
* Dan Jones
* Bill Kimpton
* Arthur M. Klugh, III
Ken Lowery
*– Harry Major
* Randall W. McClain
Chuck Meeks
Dave Moorehead
Dale Reynolds
* Kevin Selman
– Robert G. Sharpe
William Weathers
Mark D. Wilson

Greenwood County
* Wayne Bell (CC)
* Dr. F. E. Abell, Jr.
Nick P. Anagnost
*– W.E. (Bill) Burnett
Richard A. Coleman
* William D. Coleman
Kevin Fuqua
* Jim S. Hull
* Ann Hunter
* Wilson Hunter
* Robert L. McCord
* Ronnie Oliver
* Melvin Pace
* Wayne B. Richey
W.M. Self
* Robbie Templeton

McCormick County
Jennings G. McAbee (CC)

Oconee County
* Sammy Dickson (CC)
Marshall P. Childress
Thomas Alexander
Gresham Barrett
* James Black
* Robert Brown
– Joel Harris
Tim Hydrick
Ellis Ivey
* Paul Jenson
Max Monroe
* Dr. W. Ted Nimmons
Ernest M. Riley
Scott Sprouse
Tim Tannery
– Sam Thrift
* Jesse E. Wright, III

Pickens County
* Frank Hartsell (CC)
* John Q. Adams III
* Lewis Bagwell
* Clyde Bigbee
Hal Blackwell
Mendel Bouknight
* J.E. Britt
*– Charlie Bussey
Charles E. Dalton
Dr. Val S. Dyches
* Robert E. Dye
*– Dr. Robert C. Edwards, Sr.
Julie Ellison
Jo Flatt
Gaston Gage, Jr.
* Bird Garrett
Roddey E. Gettys, III
L. Earl Gilstrap, Jr.
Danny Gregg
Bob Guerreri
* Harry C. (Hal) Hagood
* Donald Hamilton
* Bill Harley
Bob Harmon
*– F. H. Inabnit, Jr.
– Edwin L. Kilby, Jr.
R. Frank Kolb
* Terry L. Long
* Kenneth C. Looper
* H. Rick Lott
Tom Lynch
* Russ Madray
* William B. (Ben) Massingill, Jr.
– Banks McFadden
* JoLynn McFadden
* John McIntyre
* Tom Merritt
*– James V. Patterson
* John Peters
Meredith Presnell
* Gil Rushton
* Wendell Sease
* William C. Singleton
B. J. Skelton
* G. Neil Smith
John Sparks
* David Spearman
* David Stallaker, Jr.
* Jim Turner
– Joseph J. Turner, Jr.
– K.N. Vickery
* Joseph A. West
* David F. Whittemore, Jr.
* Allen Wood
W Harold Wood
Stan Yarborough

Jim Sanders
Director, District II

DISTRICT II
Jim Sanders, Director
Sanders Brothers, Inc.
P.O. Box 188
Gaffney, SC 29342

Cherokee County
* David Parker (CC)
* Charles Banks
Dr. Ron Barrett
– John M. Hamrick, Jr.
– Wylie Hamrick
* Roy Mathis
Barry Patterson
* James R. Sanders, Jr.

Greenville County
* Benjamin M. Evatt (CC)
* Preston T. Garrett, Jr. (VC)
* Sandy Kirkus (VC)
Bill Barbary
* James H. Barnes, Jr.
Randall Bell
Sam Bishop
* J. Frank Black
* Glenn Brackin
* Mike Branham
Will Brashington
* Bobby Browning
*– Miles E. Bruce
– Jack Brunson
* Jody Bryson
– R.S. Campbell
* Ben Clauss
* Donald J. Coggins
* Jack Coggins
* Larry B. Copeland
* James M. Crawford
* Walter B. Crawford
* Gordon S. Davis
– William Lem Dillard
Mark DuBose
Robert M. Dubose
R.C. Eldridge, Jr.
* Steve Epps, Jr.
* Mark Finley
C. Glenn Garrett
* Clark Gaston, Jr.
Bill Gee
* Robert Gettys
Foy Gilbert

IPTAY Representatives

* Mike Glynn
– Joel W. Gray III
* Scott Greene
* Dean Hawkins
* William Hawkins
* John Hopkins, Jr.
* Richard H. Ivester
* Terry A. Kingsmore
* Bennie Langley
* Jim League
Tim Lee
Silas Lewis
* Floyd S. Long
Charles Major III
*– Seabrook Marchant
* Edward O. McCameron
* James T. McCarter
* Ronald J. McCoy
* David Merritt
* J.G. Miller
* William Neal, Jr.
– William H. Orders
* Milton Ozmint
– I.N. Patterson, Jr.
* Jim Pillar
George M. Plyler
– C. Evans Putman
* Bobby W. Ramsey
* Bruce Reeves
* Charles F. Rhem, Jr.
* Mike Roddey
Samuel F. Roper
* Earl Sammons
* Bunny Scott
Robert G. Sharpe, Jr.
* John G. Slattery
* Tim Strom
– Joseph D. Swann
*– E. Richard Taylor, Jr.
* Joseph M. Todd
Elizabeth Tucker
David M. Vaughan
* Jim Vaughn
* James E. Vissage, Jr.
* Mike Wade
– S. Gray Walsh
*+ Kermit M. Watson
Robert B. Whorton
David Wilkins
* Charles Willimon, Jr.
* Margaret Worsham

Laurens County
* Henry V. Blalock (CC)
+ J.R. Adair
Ira J. Bedenbaugh
– W. Fred Chapman, Jr.
* James A. Coleman
* Ted Davenport
* Larry Garr
Frank Templeton III
* Richard Townsend
+ Dr. N. Carl Wessinger

Spartanburg County
* Jeff Lancaster (CC)
Kendall K. Alley
* William A. Blackwood, Jr.
John L. Brady, Sr.
Walter Davis, Jr.
* John T. Duncan, Sr.
* Bill Easterling
John Easterling Jr.
* John Easterling III
* George R. Fisher
Judge Bruce Foster
* Max P. Gregory
* Charles Emmett Halliday
Scott Hubbard
Alex Hudson
*– W.A. Hudson
Randy Judy
Terry Landers
– Henry M. Lee
Anita Ness
Roy Oates
* Raymond Powell
Marvin C. Robinson
Dr. B. Lee Smith
* Wesley A. Stodard
R.L. Stoddard
* Dr. Harold Vigodsky
Ted B. Wilson

Union County
Dr. H. Russell Caston, Jr. (CC)
Harold Blackwell
H.S. Harris, Jr.
William M. Howell
Thomas Young, MD

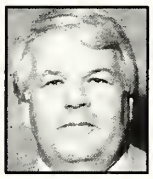

Don E. Golightly
Director, District III

DISTRICT III
Don E. Golightly
3710 Landmark Dr. #408
Columbia, SC 29204

Aiken County
* Steven Holt (CC)
Jason L. Adams
* Anderson L. Baxley
* Richard L. Boyleston
* John R. (Bob) Brooks
Johnny L. Cagle
Mike Coleman
* Robert M. Cook
Thomas Coward
* Alan D. Gregory
James Gregory
– Elbert Hines Hamilton
* Warren E. Kenrick
Warren Lucas
Thomas McElmurray
* Gerald W. Metts
* William W. Molony
Dr. J.R. Stout
– Alan M. Tewkesbury III
Judith Warner
Charles Watts
* Harry Odel Weeks, Jr.

Edgefield County
Theo Reginal Williams (CC)
Greg Anderson
– E. O. Dukes, Jr.
Bill Gilchrist
– J.W. Gilliam, Jr.
Lee Hanks
* Lewis F. Holmes, Jr.
* Lewis F. Holmes III
*– Watson Rhodes
* Terry Timmerman

Lexington County
* James M. Lowman (CC)
* George Alley
– Bill Amick
Ivan Black
* Andy Caldwell
* R. Hugh Caldwell
* Fred H. Carter, Jr.
Amy Caudle
* Robert Caughman
* Roscoe Caughman
– James Tracy Childers
* H. Ralph Corley, Sr.
Allison Dalton
* Dr. B.R. Grandy
* Steve Harmon
* Brett J. Harris
* James D. Head III
* Billy Higginbotham
Bob Householder, Jr.
* John W. McLure
– Garrett Mobley
Ronald Patton
* Bob Peeler
– J.W. Riser
* Charles M. Stuck
* Robert M. Taylor
* Lee Harold Witt, Jr.

Newberry County
*– Earl J. Bedenbaugh (CC)
– T.M. Abrams
Robert Arial
* W. Edgar Baker
Charles Bedenbaugh
* Hubert M. Bedenbaugh, Jr.
* Alvin Berry
* Carroll Derrick
Billy R. Gibson
C.H. Ragsdale III
Foster Senn
* Terry C. Shaver
Albert Shealy
* C. Gurnie Stuck
Bill Waldrop

Richland County
* David Mitchem (CC)
Chad Abramson
Tripp Bradley
William P. Cate
*– Phillip C. Chappell, Jr.
* Henry Chastain
* Rhonda Collins
Judge Michael R. Davis
Freddie Faircloth
Carlos Gibbons, Jr.
* Don E. Golightly
– Lawrence M. Gressette, Jr.
– William G. Hair
*– I.W. Hunt
* Karl Kimmerlin
Terry H. Klosterman
* Hank Mabry
* James P. McKeown III
* F. McCord Ogburn, Jr.
Neil Paul
* David Pressley
* Crawford E. Sanders III
Steve Searcy
* L.W. Smith
– Mrs. Davis O. Smith
Paul E. Thacker, Jr.
*– Dr. John H. Timmerman
Bryan Young

Saluda County
* James R. Herlong, Jr. (CC)
Bernard L. Black
*– Alfred B. Coleman
– James A. Derrick
Hascal Golf
– Benjamin H. Herlong
Robert Horne
Bruce Rushton
– T.C. Wright

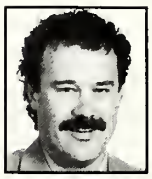

Mark S. Avent
Director, District IV

DISTRICT IV
Mark S. Avent
213 Memory Lane
Bennettsville, SC 29512

Chester County
* Dr. Sam Stone (CC)
* George R. Fleming
Sam Frazier
– John M. Little III
* Donald B. Murray
* Betty Thorne
Marvin S. Waldrep

Chesterfield County
William R. Tillman (CC)
David Morgan
* James C. Stone
*– Dan L. Tillman
T. Evans Tindall

Darlington County
* Dr. Hubert C. Baker DDS (CC)
– J.W. Carter
Robbie Clanton
* Marion D. Hawkins, Jr.
George A. Hutto, Jr.
Warren Jeffords
* William P. Kennedy
Coy "C.C." Kirby
*– Dr. Glenn J. Lawhon, Jr.
* William B. McCown III
– Harry M. McDonald
– Dr. M.B. Nickles, Jr.
*– Bill Reaves
* Rex Varn
* John C. Walker

Fairfield County
* Dr. Phillip C. Wilkins (CC)
*– Louis M. Boulware
* Jerry Brannon
*– Forest E. Hughes, Jr.
– Harold R. Jones
John D. Ruff

Kershaw County
Lawrence Mudge (CC)
Dr. Kenneth W. Carson DDS
* Joseph C. Jackson
Tommie James
George Singleton, Jr.
+ J.F. Watson

Lancaster County
* Joe H. Lynn (CC)
* Steven Epps, Sr.
* Frank Ferguson
Marion D. Lever, Jr.
* Ronald Small
* Larry Wolfe

Lee County
* Green Deschamps II (CC)
*– W. G. Deschamps, Jr.
Pete Player

Marlboro County
John McInnis III (CC)
* Mark S. Avent
+ C.E. Calhoun
Daniel McNiel
Ricky Smith

York County
* Jack D. Cox (CC)
* William R. Adkins
– David Angel
* Arthur Q. Black
*– S.L. Campbell
Fred W. Faircloth II
Fredrick W. Faircloth III
*– E.M. George
* Jeffrey T. Haire
Alford Haselden
Lewis W. Hicks
* Billy Howell
Steve McCrorey
* James H. Owen, Jr.
– James C. Rhea, Jr.
* Ben R. Smith, Jr.
Craig Thomas
– G.G. Thomas, Sr.
* Dr. Roger Troutman
*– Marshall E. Walker

Jack T. Day
Director, District V

DISTRICT V
Jack T. Day
4904 Pointe Pleasant Lane
Hollywood, SC 29449

Allendale County
* Frank Young (CC)

Bamberg County
* Joseph M. Ott (CC)
Don A. Nummy

Barnwell County
* Sam O'Neal (CC)
H. M. Anderson
Grover C. Kennedy, Jr.
Clinton C. Lemon, Jr.
* Sam Plexico
Jimmy L. Tarrance
Thomas Weeks

Beaufort County
* J. Harry Tarrance (CC)
Henry C. Chambers
Thomas R. Garrett
Doug Gibson
Dan Gilmour
James G. Taylor

Berkeley County
H. Wayne Dewitt (CC)
Robert H. Dangerfield, Jr.
* Nolan L. Pontiff, Jr.
Phil Tompkins

Calhoun County
* Gary B. Porth (CC)
* Gerald Bozard
* William H. Bull
Michael Chassereau
* David Rickenbaker

Charleston County
* Ernest Byrd (CC)
Don Austell
* D. L. (Woody) Aydlette
Steve Best
Brian F. Celek
* Jack T. Day

IPTAY Representatives

- * H.L. Dukes, Jr.
- * Jack Fanning
- – M. Dreher Gaskin
- * Beverly Hafers
  Scott Harbin
  Bill Hendrix, Jr.
  Helen Hill
  Al Hitchcock
  Greg Jones
- *+ William C. Kennerty
  Dr. Rudy Kimmerlin
- * Wayne Knight
  Tom LaRoche
- * Brent Lewis
  Tom Lynn
- – S.C. McMeekin, Jr.
- – David M. Murray, Jr.
  Carl Poole
  John H. Price, Jr.
- – Phil Prince
- * Glenn Rickborn
- – A.B. Schirmer, Jr.
  Fred Schrimpf
- * Nicholas C. Sottile
  Forest Suggs
- – Van Noy Thornhill
  Charles Towne, Sr.
- – Raymond Tumbleston
- * Dewey Welch
  Bob Wise

Colleton County
- * James R. White, III (CC)
- *– Jack W. Carter, Sr.
- * Paul Pye
- * Dr. Sam Hazel
- – B. George Price, III
- *– J. Ryan White, Jr.

Dorchester County
  Dexter Rickenbaker (CC)
  Thomas W. Bailey
  Harry Ebernickle
- * H. Clyde Odom
- – E. Tom Salisbury

Hampton County
- * Harry L. Foy (CC)
- * Dr. Jerry Frank Crews, Jr.

Jasper County
  Roy Pryor, Jr. (CC)

Orangeburg County
- * W.C. Higginbotham, Jr. (CC)
- * Dr. Julius W. Babb III
- * William B. Bookhart, Jr.
  Kenneth Buck
  Larry W. Dyar
  Jesse Eargle
  L. Taylor Garick III
- *– F. Reeves Gressette, Jr.
- *– Edgar C. McGee
- * Fletcher M. Riley, Jr.
  Dan M. Robinson, Jr.
- – J.M. Russell, Jr.
  James M. Russell III
- * Lawrence L. Weathers
- * Karen Wimberly

John H. Holcombe, Jr.
Director, District VI

DISTRICT VI
John H. Holcombe, Jr.
Director
P.O. Box 1977
Myrtle Beach, SC 29578

Clarendon County
  Samuel E. Plowden (CC)
  Doris B. Belser
  John W. Ducworth
  Robert Fleming
- – Harold Furse
- – Thoedore B. Gardner
  Robert C. Hodge
  Henry B. Mahoney
- – Dr. Wyman L. Morris
  H.B. Rickenbaker

Dillon County
- * Carole Arnette (CC)
- * John Alford
  Billy Daniel
- – L.B. Hardaway, Jr.
  Douglas Lynn
- – W.G. Lynn
  Gordon Rogers
- * John C. Rogers
  T. Neal Rogers
  Billy Gordon Rogers

Florence County
- * Richard Liles (CC)
  Rufus M. Brown
  Clyde S. Bryce, Jr.
  Marvin Cockfield
- *– Dr. W.L. Coleman
  Catherine Cutler
- – Frank A. Douglass, Jr.
  Julius Eadon
  Frank Ellington
  Ken Folse
- * Charlie Grace IV
  Dr. Larry Grubb
  H. Gerald Hicks
- * L. Chappell Jones
  Webb Jones
- * Rainey Josey
- * Mark Keefe
- – James W. King
  Mark King
- * John E. Lunn
  Wilbur O. Powers
- – Julian H. Price
- * Tom Stanley
  Patrick Z. Wiggins
- *– Allen P. Wood
- – Edward L. Young

Georgetown County
- * H.E. Hemingway, Jr. (CC)
  Tommy Branyon
- * Glenn A. Cox
  W.H. Cox
- * Barbara Elliott
- * William Green
- – Samuel M. Harper
- – A.H. Lachiotte, Jr.
- – Duncan McIntyre
- * Thomas D. Morris, Jr.

Horry County
  Jim Spann (CC)
- * Billy Avant, Jr.
- * F.L. Bradham
  John Dawsey
- * Rick Elliott
- * Harvey Graham Jr.
- * J. Roger Hammond
- * Steve Hawley
- *– John H. Holcombe, Jr.
- – S.F. Horton
- * Chris Johnson
- *– Thurmon McLamb
- * Liston Wells
- *– Robert (Bob) Wilder, Jr.
- *– R. S. Winfield

Marion County
- * Troy Carroll Atkinson III (CC)
  Charles J. Bethea, Jr.
- * John H. Holt
- – Robert Mace
- – Joseph L. Powell
- * Edward Spivey

Sumter County
- * James F. Kinney (CC)
- * Ricky Alford
  Connie Bell
- – John J. Britton, Jr.
- * Bill Carter, Jr.
- * Susan Chapman
- * Heyward Fort
- *– W. T. Fort, Jr.
- * Bob Galiano
  Elliott (Bill) Lynam

Williamsburg County
  Samuel E. Drucker (CC)
- * Alan Chandler
- * Dr. W. C. Cottingham
  Fred P. Guerry, Jr.
  Michael Mahoney
  Charlie Walker

Mary Anne Bigger
Director, District VII

DISTRICT VII - North Carolina
Mary Anne Bigger, Director
5928 Downfield Wood Dr.
Charlotte, NC 28269

Region I
- * Marvin O'Donnell (RC)
  Al Adams
- * Robin Berkley
- * Mary Anne Bigger
- * David Brown
- * Carol Brown
  Samuel Drake
  Mike Eppley
  Lee Froneberger
  Tim Hester
  Thomas Glenn
  Landrum Henderson
  Jim Hendrix
  Bud Hoover
- * Van Jones
- * Despina Kakaras
  William Powers
  Phillip Prince
  Tommy Roche, Jr.
  Cindy Stallings
  Dr. T.G. Westmoreland
- * Don Whelchel
  Nelson Wills
  Bobby Yarbrough

Region II
  Mac Lindsey (RC)
- * Eddie Dalton
- * Bobby Dunnigan
  Otis Kempson, Jr.
  Daniel Lamb
  Chris League
  Dennis McAlister
  Tom Morris, Jr.
  Stephen Palmer
- * Don Tomberlin
- * Mark Welborn
  Dennis Wilson

Region III
- * Joe Franks (RC)
  Leonard Butler
- * Jim Edmonds
- * Jeff Goldsmith
- * Don Kirkpatrick
- * Doug Smith
  Roger Young

Region IV
- * Nellie Mills (RC)
  Ron Bullock
  Richard Cassidy
- * Dick Cottingham
- * Dennis Kekas
- * Andy Mills

Region V
  Bill Worth

Region VI
  Bob McClure

Dr. Jim Bostic
Director, District VIII

DISTRICT VIII - Georgia
Dr. Jim Bostic, Director
5455 New Wellington Close
Atlanta, GA 30327

Region I
- * William Heatley (RC)
  Scott Allen
- * Mitch Belton
- * Dr. Jim Bostic
  Doug Brandon
- * Travis Brank
  Ken Brown
  David Chamberlain
- * Don Evans
- * Mike Fleming
  Doug Gray
  Joycelyn Hairston
  Alva Hancock
  Ben Hornsby
  O.D Hunter
  Carroll Hutto
- * Joe Kessler
  Ben Leppard, Jr.
  Tammy Martin
  Lawrence Miller
  Milton Pate
  Dan Pattillo
- * John Scoggins
  Bill Shedd
- *– Lawrence Starkey
- *– John Tice
  Ruth Ellen Trotter
  Jim Welborn
  John Williams
  Ron Young
- * Greg Younghans

Region II
- * Ed Presnell (RC)
  Andy Calhoun
- * Jeff Halliburton
  John Murray
- * Chuck Swearingen

Region III
  David Smart

Seabrook Marchant
Director, District IX

DISTRICT IX
Seabrook Marchant
480 E. Parkins Mill Rd.
Greenville, SC 29607

South East Region
- * Charles Cooper (RC)
- * Charles Allen
  Neil Bates
  Tom "Buck" Brazeale
  Rob Burgess
  Bo Chinners
  David Copeland
- * Jim Douglas
  Matt Dunbar
  John L. Fulmer, Jr.
- * Walt Garvin
  E. Guy Hendrix
- * Frank Inabnit III
  Lt. Col. E.B. Jackson
  John LaRoche III
  John London III
- * Larry Longshore
  Stuart McWhorter
  Kimberly Meeks
  John Osteen
- * Chris Peters
  Dennis Risher
  Cal Scheidt
  Larry Tant
  Erik Thome
- * Robert Tolsma
- * Tommy Usher
- * Ed West
  Rudy Yobs

North East Region
- * Tom Reed (RC)
  Daniel Clemson
  Al Hurt, Jr.
- * Jeff Hyten
  Will Schramme
  Kerry Tucker

Mid West Region
  Joel Bullard
- * Tracey Young

West Coast Region
- * Frank Kellers III
- * David Jones
  Ben Risher
- * Elizabeth Stanley

Other
- * Curt Plyler

Are You Ready For The

Competitive

Advantage...

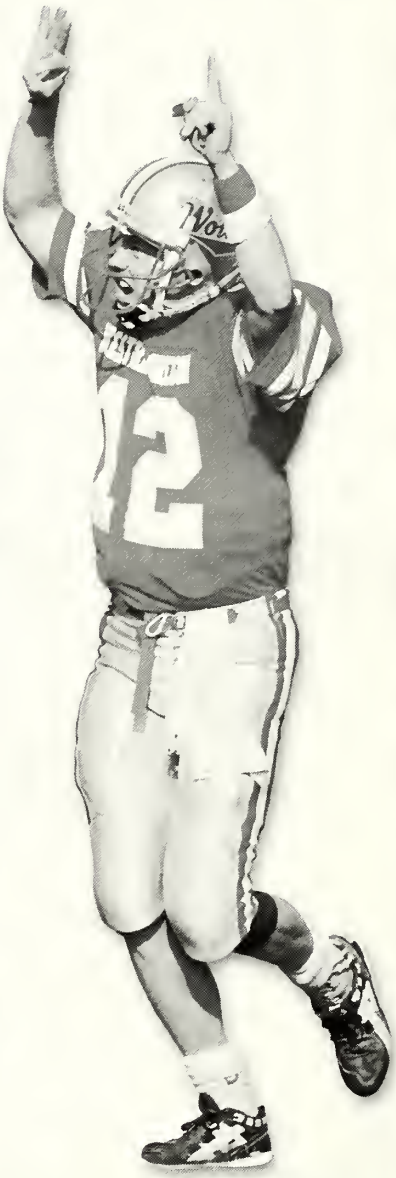

Competitive Resources Group provides the field for both former athletes and businesses to come together.

If you are a ***former athlete*** looking to make a career change or a ***business*** trying to gain the competitive edge, you owe it to yourself to give us a call! CRG is working exclusively with degreed individuals who have collegiate athletic backgrounds. We work with over 50 colleges to find the type of candidate needed in today's fast-paced professional marketplace.

Competitive
Resources
Group

Whether you are an ***athlete*** in search of a position or a ***business professional*** looking to fill a need, give us a call at:

678.584.2160

www.crgathletes.com

Endowments

- **Friends and Former Players** endowed the Head Football Coach Position to honor **Coach Frank Howard** in celebration of his 85th birthday.
- **The Bill Hudson Family** endowed a Tackle Position on the Clemson Tigers Football Team.
- **Mr. and Mrs. David Merritt** endowed a Wide Receiver Position on the Clemson Tigers Football Team in honor of **Perry Tuttle**.
- An **anonymous donor** endowed Clemson Football's Single Wing Right Guard Position to honor **Walter Cox**.
- **Mr. and Mrs. Eddie Dalton** endowed the Manager's Position for the Clemson Tigers Men's Basketball Team.
- **David and Stanley Riggins** endowed the Quarterback Position on the Clemson Tigers Football Team.
- An **anonymous donor** endowed the Placekicking Position on the Clemson Tigers Football Team.
- **Ray Clanton** endowed the Left Guard Position on Clemson's Single Wing Football Team.
- **Stuart McWhorter** endowed the Tiger Mascot.
- **Leighton Cubbage** endowed a Defensive Back Position on the Clemson Tigers Football Team to honor **Jimmy Ness**.
- **John T. Mundy** endowed a Forward Position on the Clemson Tigers Men's Basketball Team.
- **The Mahaffey Brothers** endowed the Center Position on the Clemson Tigers Men's Basketball team in honor of their Mother and Father — **Howard T. & Louise Mahaffey**
- **Mark and Barry Avent** endowed the Head Coach's Position for the Clemson Tigers Men's Basketball Team to honor **Rick Barnes**.
- **Sam and Kitty Pringle** endowed the Tiger Cub to honor their **grandchildren**.
- **Sam and Kitty Pringle** endowed the Point Guard Position on the Clemson Lady Tigers Basketball Team.
- **Bill and Elaine Howiler** endowed the Third Base Position on the Clemson Tigers Baseball Team.
- **MBNA** created an endowment to aid the IPTAY Scholarship Fund.
- **Jerry and Frances Chapman** created an endowment to aid the IPTAY Scholarship Fund.
- **Billy and Betty Poe** endowed the Wingback Position on Clemson's Single Wing Football Team.
- **Bill and Bess Cecil, Sr.** created the "Bess & David William Cecil, Sr. Endowment for Coordinated IPTAY and Architectural Scholarships and Fellowships."
- An **anonymous donor** endowed the Power Forward Position on the Clemson Tigers Men's Basketball Team.
- **Dean and Ann Coleman** endowed a Linebacker Position on the Clemson Tigers Football team.
- **Frank and Mary Black** endowed a Tight End Position on the Clemson Tigers Football Team in honor of **Tommy West**.
- **Franklin and Pat Green** created an endowment to aid the IPTAY Scholarship Fund.
- **Tom and Bernice Grimball** endowed the Manager's Position for the Clemson Tigers Baseball Team.
- **Dr. Jack L. Green** endowed the Point Guard Position on the Clemson Tigers Men's Basketball team in honor of his Mother and Father — **Mr. & Mrs. Jack L. Green, Sr.**
- **Vernon and Joan Merchant** created an endowment to honor the Slab Five in memory of his Mother and Father — **Vernon and Ruth Merchant, Sr.**
- **Billy and Ann Powers** created an endowment to honor the **Slab Five**.
- **Jack and Jane Shaw** created an endowment to honor the **Slab Five**.
- An **anonymous donor** created an endowment to honor the **Slab Five**.
- **IPTAY Donors** contributed to an endowment to honor the **Slab Five**.
- **James A. Turner, Annie Alexander Turner and Megan Ashley Turner** endowed a Shooting Guard Position on the Clemson Men's Basketball Team in honor of **Bruce Martin**.
- **Jimmy Key and Family** endowed the Head Coach's Position on the Clemson Tigers Baseball Team to honor **Bill Wilhelm**.
- **Tom and Jane Burton** endowed the Equipment Manager's Position.
- **Drs. Anne and Gene Kirkley** endowed the Golf Team Room at the Walker Golf Course.
- **Jim and Carolyn Willis Creel** endowed a Majorette Position with the Clemson University Tiger Band.
- **John T. Mundy** endowed the Captain's Position with the Clemson Men's Tennis Team.
- **Dr. Randy Smith** endowed the Center Position on the Clemson Tigers Football Team in honor of **Joe Waldrep**.
- **Mrs. Florence G. Geiger** endowed the Punter's Position on the Clemson Tigers Football Team in honor of her late husband, **Martin H. Geiger**.
- **Mr. Albert McAlister** endowed the Long Snapper's Position on the Clemson Tigers Football team.
- **Gene and Carole Gilfillin** endowed a Graduate Assistants' Position.
- **Perry and Caroline Gill** endowed the Football Manager's Position in honor of **Frank Baldwin, Jr.**
- **Dick and Marie Herbert** created an endowment for a naming opportunity for the Littlejohn Coliseum Renovation Project.
- **Dean and Ann Coleman** endowed a Trainer's Position in honor of **Bert Henderson**.
- **Walter and Ann Hunter** created an endowment for a naming opportunity for the Littlejohn Coliseum Renovation Project.
- **Wendell and Linda Sease** created an endowment to honor a two-sport athlete in honor of **Bob Paulling**.
- **Lloyd and Millie Gurley** endowed a position for a graduate scholarship for Clemson student athletes.
- **Bill and Betty Monroe** endowed the Head Swimming Coach's Position at Clemson in honor of former Tiger swim **Coach Carl McHugh**.
- An **anonymous donor** endowed the Forward Position on the Clemson Tigers Men's Basketball team in Honor of **Greg Buckner**.
- An **anonymous donor** endowed the Power Forward Position on the Clemson Lady Tigers Basketball Team.
- **Richard and Dorothy Hoffmann** endowed the head coaching position on the Clemson Men's Track Team in honor of **Bob Pollock**.
- **Richard and Dorothy Hoffmann** endowed the student-manager's position on the Clemson Men's Soccer Team in honor of their son, **Scott Hoffmann**.
- **Robert Brown** endowed the Shooting Guard Position on the Clemson Lady Tigers Basketball Team in honor of **Amy Geren**.
- **Tracy and Mary Ann Tindal** endowed the Power Forward Position on the Lady Tigers Basketball Team.
- **Thurmon and Diane McLamb** endowed the position of Executive Director of IPTAY in honor of **George Bennett**.
- **Mrs. Emily Dobson** created an endowment in honor of the Clemson Athletic Department's landscaping and grounds crew.
- **Dr. and Mrs. David Stokes** endowed a defensive line position on the Clemson Tiger Football Team.
- **Jim and Barbara McCabe** created an endowment to honor **Joe "Bogie" Bryant**
- **Charles and Charlotte Wood** created an endowment to honor **Marion "Footsie" Woods**.
- **Allen Reeves** endowed a linebacker position on the Clemson Tigers Football Team in honor of **Jeff Davis**.
- An **anonymous donor** has created an endowment to honor **Banks McFadden**.
- An **anonymous donor** has endowed the Clemson Lady Tigers Head Basketball Coach's Position in honor of **Jim Davis.**
- **Bill and Elaine Howiler** endowed a Pitching Position on the Clemson Tigers Baseball Team to honor **Bob Mahony**.
- **The Jeanne and Jim Fowler** IPTAY Endowment was created to honor **David C. Fowler** '89 and Clemson University President Emeritus, **Walter T. Cox** '39.
- **Anonymous donor** endowed the Shortstop Position on the Clemson Tiger Baseball Team.
- **Richard and Sharon Struthers** have created an endowment for a position on the **Women's Swimming Team**.
- The **David Wells Family** created an endowment to honor Nancy Bennett.
- **Bob Brooks** endowed a Student Athletic Trainer position in honor of **Mark Brooks** for his hard work and dedication while at Clemson.
- **Bob Brooks** endowed a Strength Training Position in honor of **Gary Wade** who worked with four ACC Football Championship teams and six bowl wins.
- **Tommy K. and Delores Norris** created an endowment to honor Van Hilderbrand.
- **Bill and Sylvia Dukes** created an endowment to honor the memory of their daughter **Maria**, an avid Tiger Fan.
- **Mr. and Mrs. Lloyd Purser** created an endowment to honor **JoVanna King**.
- **Joe and Jeff Bostic** endowed an Offensive Lineman's Position.
- **The Harvey Graham Family** created an endowment to honor **Mr. and Mrs. Harvey Graham, Sr..**
- **The Sloan Family** endowed Men's Tennis Coaching Position to honor **Hoke Sloan**.
- **Margie and Keigh Eades** endowed the Head Statistician Position with Clemson Football to honor **Norb Goebel**.
- **Les McCraw** created an endowment to honor his father, **L.G. McCraw, Sr.**, who was a charter member of IPTAY.
- **Danny Speights** created an endowment to honor his father **Bill Speights**, who was a longtime IPTAY Representative in Hampton County.
- **The Joe Swann Family** endowed the Men's Head Coach Position in Soccer.
- **Jack Jackson** created an endowment to aid the IPTAY Scholarship Fund.
- **Jim and Peggy Morgan** created an endowment to aid the IPTAY Scholarship Fund.
- An anonymous donor created an endowment to aid the IPTAY Scholarship Fund.
- An anonymous donor created an endowment to aid the IPTAY Scholarship Fund.
- An anonymous donor created an endowment to aid the IPTAY Scholarship Fund.

Courtesy Car Donors

Al Arnett
Arnett Motors, Inc., Anderson, SC

Bill Jackson
Dick Brooks Automotive Group
Spartanburg, SC

Joe Fairey
Fairey Chevrolet-Oldsmobile-Cadillac
Orangeburg, SC

Jake Coleman
George Coleman Ford
Travelers Rest, SC

Ervin Williamson
Heritage Lincoln-Mercury
Greenville, SC

Sel Hemingway
Hemingway Motors Co, Inc.
Andrews, SC

Mac Snyder
M. Snyder, Inc., Greenville, SC

Graham Eubank
Palmetto Ford, Charleston, SC

Robert Hayes
Ralph Hayes Toyota, Anderson, SC

Randolph Hayes
Ralph Hayes Toyota
Anderson, SC

Ben Satcher
Satcher Motors, Lexington, SC

Hank Sitton
Sitton Buick/Pontiac/GMC Truck
Greenville, SC

Bob Bell
Smith Turf & Irrigation
Charlotte, NC

Tom McGregor
Southeastern Leasing, Inc.
Anderson, SC

Jimmy Guthrie
Superior Motors Inc.
Orangeburg, SC

Jack Tinsley
Tinsley Chevrolet-Geo, Inc.
Pickens, SC

Richard Kay
Upstate Nissan
Anderson, SC

Mike Taylor
Twin City Motors, Batesburg, SC

Courtesy Car Donors

Allen Davis
Ward Smith Inc., Seneca, SC

Ted Smith
Ward Smith Inc., Seneca, SC

TOYOTA

Don Jones
Toyota of Easley, Easley, SC

TOYOTA

Tommy Norris
Toyota of Easley
Easley, SC

JOHN FOSTER Ford Mercury

J. Rion McKissick
John Foster Ford Mercury
Laurens, SC

D&D Ford MOTORS

George Davenport
D&D Motors, Greer, SC

Jeep Eagle
FORD

Robert Edwards
Edwards Auto Sales, Walhalla, SC

FORD MERCURY LINCOLN

George Ballentine
George Ballentine Ford-Lincoln
Mercury Inc., Greenwood, SC

TOYOTA

Bal Ballentine
George Ballentine Ford-Lincoln
Mercury Inc., Greenwood, SC

NEW HOLLAND

Jerry Powell
Powell Bros. Tractor & Equip. Co., Inc.,
Seneca, SC

NEW HOLLAND

Pete Powell
Powell Bros. Tractor & Equip Co., Inc.,
Seneca, SC

FAIRWAY Ford OF ANDERSON

Rob Peloquin
Jim Roberts
Phil Trammell
Fairway of Anderson, SC

FAIRWAY FORD Ford

Gary McAlister
Fairway Ford
Greenville, SC

Thrifty Car Rental

Jeffrey Schoepfel
Thrifty Car Rental
Greenville & Anderson, SC

BURDETTE CHEVROLET, INC.

Wayne Burdette, Jr.
Burdette Chevrolet, Inc.
Darlington, SC

HEMINGWAY Ford MOTOR COMPANY SINCE 1922

Ned Hemingway
Hemingway Motors Co, Inc.
Andrews, SC

M. SNYDER INC.

Tim Snyder
M.Snyders, Inc., Greenville, SC

Allstate®

You're in good hands.

"THE BETTER YOU HANDLE IT, THE LESS YOUR INSURANCE MAY COST."

CALL US TO SEE HOW SAFE DRIVERS CAN SAVE.

Phil Bradley,
Class of 1965
2138 Ashley Phosphate Rd.,
Suite 101
North Charleston, SC 29406
843-572-5511

Phil Bradley,
Class of 1965
571 Folly Rd.
James Island, SC 29412
843-795-4200

Philip Bradley,
Class of 1992
786-A1 Johnnie Dodd Blvd.
Mt. Pleasant, SC 29464
843-881-2886

Chuck Moore,
Class of 1991
320 East Blackstock Rd.
Spartanburg, SC 29301
864-574-1109

Gene Moore,
Class of 1962
316 North Main Street
Woodruff, SC 29388
864-476-7031

Ben Stephens,
Class of 1979
1600 Second Loop Rd.
Florence, SC 29505
843-665-4496

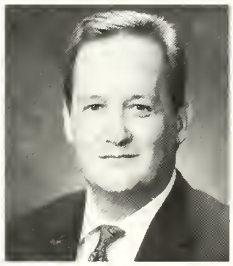

Grayson Thomas,
Class of 1981
3637 Pelham Rd.
Greenville, SC 29615
864-288-0427

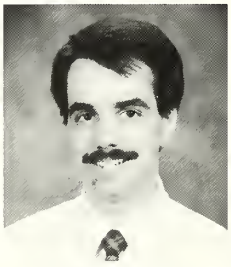

Greg Wales,
Class of 1990
450-A Hwy 123 Bypass
Seneca, SC 29678
864-882-0730

Ray Williams,
Class of 1987
6907-A Calhoun
Memorial Highway
Easley, SC 29640
864-859-7504

Glynn Winslow,
Class of 1987
9810 Two Notch Rd.
Columbia, SC 29223
803-865-0047

*Allstate Insurance Company, Home Office: Northbrook, Illinois *Allstate Insurance Company, Allstate Indemnity Company, Home Office: Northbrook, Illinois
*Allstate Life Insurance Company, Home Office: Northbrook, Illinois

Your Mom was right:

Clemson hit the national newsstands in August when *TIME* magazine named the University as its top choice for "Public College of the Year" in its 2001 edition of its college guide *The Best College for You.*

Clemson was spotlighted as "on the cutting edge of the communication-across-the-curriculum movement, in which faculty integrate not only writing, but also oral, visual and electronic communication in all disciplines."

The honor grew out of a $1 million gift from Bob (Class of 1937) and Betsy Campbell, which opened the way for Clemson to become a national leader in technical communication.

Clemson's Roy and Margery Pearce Center for Professional Communication and Art Young, holder of the Campbell Chair in Technical Communication, followed as primary drivers, but the true distinction of the program is its integration into every academic discipline. It is a remarkable example of what can be achieved through collaboration, faculty innovation and support from private partners.

The *TIME* honor places Clemson in the ranks of prestigious universities such as Cornell, Sarah Lawrence and Longview Community College — also recognized as "college of the year" in different categories — plus runners up such as the University of Missouri, University of Chicago, Mount Holyoke and Temple University.

Clemson University:
It's the company we keep.

SENT CRITICAL MICROCHIP FOR 8:30 AM DELIVERY TO BERLIN VIA UPS WORLDWIDE EXPRESS PLUS.

RECEIVED FINAL BID THIS AFTERNOON THAT WAS SENT FROM MIAMI THIS MORNING VIA UPS SONICAIR BESTFLIGHT.

SENT BLUEPRINTS TO ARRIVE IN SILICON VALLEY BY 8 AM VIA UPS EARLY AM

JUST SPILLED A FULL SODA ALL OVER THE LADY IN FRONT OF HIM.

With the ability to deliver your package earlier to more of the world than anyone else, it's no wonder why so many people trust UPS as their express-delivery company.

MOVING at the SPEED *of* BUSINESS.®

1-800-PICK-UPS WWW.UPS.COM

ups®

Use your BI-LO BONUSCARD to help support TIGER PRIDE!

BI-LO and the Clemson Athletic Department have joined forces in a new fund-raising opportunity. BI-LO BOOSTERS will support the Clemson Athletic Department Capital Improvement Campaign by giving a percentage of your purchases back to Tiger Pride. After registering for BI-LO BOOSTERS and shopping at your local BI-LO with your BONUSCARD, you too will be helping support Tiger Pride!

It's as easy as 1-2-3! (#2596)

1- Sign up for BI-LO BOOSTERS by calling 1-877-4-BOOSTERS toll free or through the Internet at www.bi-lo.com. When you enroll, you will be asked for your BONUSCARD number, last name, and our organization number (the IPTAY/Tiger Pride number is 2596). That's all! Sign up now to have your purchases eligible for BI-LO BOOSTER donations at the beginning of the next quarter.

2- Each time you shop at BI-LO and use your BONUSCARD, the amount spent will be credited to Tiger Pride.

& CLEMSON ATHLETICS

Clemson Training Room

By Mandie Parrish
Sports Information
Graduate Assistant

If you're an injured Clemson athlete, you get orders to visit the basement of Jervey Athletic Center.

Basement?!

Trust me, this doesn't look like any normal basement. This room is big, bright and open. Through the full-paneled glass windows at the back are three hydrotherapy tanks, one large and two smaller. To the right are offices, a big reception area, examining tables and cabinets full of medical supplies. To the left are more cabinets, rows of more padded tables, bikes, stairclimbers, weights and strength machines, offices and tape.

There are TONS of tape. And it is stacked high on the tables. But that comes with the territory.

This brand-new training facility is state-of-the-art. Doctors have offices there, an orthopedic examining room, and there is a conference room and library. There is plenty of room. And room is just what the doctor ordered.

Danny Poole, director of sports medicine at Clemson, was in need of more room before this new training/rehabilitation room was built. Before, there were many chopped-up rooms, thus space to work and rehabilate athletes was hard to come by.

"This place had been in the planning stage for a while," Poole said. " We were allowed to design a place to fit what was best for us.

"We basically gutted this place," Poole continued. "They came in here with Bob-Cats and tore it up. We moved out down here the last of February last year and moved back in the last of July. We're just very excited to have this facility."

Fred Hoover, for whom the facility is named, served as Clemson's head trainer for 40 years and was inducted into the Clemson and national training Hall of Fame. He is proud of the facility and proud to have his name affiliated with it.

"Mr. (Bobby) Robinson said we needed a state-of-the-art training room that was functional and workable from the trainers' standpoint," he said. "We also wanted a training room that would be one of the best in the country.

" When we built the original training room in Jervey, it was incredible at that time," Hoover remembered. "It was just time to improve on it."

The training room has not always been in Jervey, however. Hoover came to Clemson in 1959 when the whole athletic department was located in Fike. Thus, the training room was in the basement. (What is it with training rooms and basements?)

At that time, there were only six varsity sports at Clemson: football, basketball, track, golf, tennis and baseball... And they all operated out of Fike.

Hoover and his staff knew they needed a larger area from which to work, and a space was allotted for them when plans for Jervey were being drawn. Hoover and his staff had to operate out of the rooms located at the end-zone of Memorial Stadium for a little over a year until the new training room space was available. Players would have to cross Perimeter Road to go to the training room in their cleats.

Not good for the cleats.

A dirt trail had to be made across the road so the players could get to the training rooms without making their cleats dull.

Finally, the trainers moved into Jervey, but the building was still under construction. While Hoover and the rest of the training staff was tending to the athletes, the offices upstairs were still being built. Imagine the racket. When all of Jervey was finally finished, the training room was triple the size of the area they had in Fike.

And last year, they needed to grow again.

The planning stage took a few years, but the result and benefits are amazing. The new center replaced all the original space and took over the space from what used to be a weight room, storage area and a players lounge. The steam room

Clemson's new Fred Hoover Training Room is a state of the art facility, that makes life much easier for Clemson athletes and training room employees.

Clemson Training Room

and sauna were taken out and replaced by the new hydro-therapy tanks.

Because of the training room's size, trainers can now work on more athletes than ever before. And the constant flow of traffic that visits the training room is no small potatoes either.

The facility handles athletes from all of Clemson's sports. Trainers are there at seven in the morning and stay until they aren't needed any longer in the evening.

Poole has a staff of four full-timers, 13 students and nine graduate assistants that are kept busy all the time. This new area facilitates the flow of athletes that need rehabilitation. However, trainers are always kept busy, even in the so-called "off-season."

Athletes from all sports except one are treated and taped in the facility. Basketball is the only sport with a separate training room in Littlejohn (as in earlier years), but rehabilitation for all sports is done in Jervey. That makes for a large volume of traffic in and out to see Poole and his staff.

"It never slows up in here," Poole commented. "The only down-time we might have is in between semesters. Even in the summer there are athletes here; there is no off-season."

The new facility includes three hydro-therapy tanks that enhance the rehabilitation process for athletes in all Clemson sports.

The gutting and new additions to the training room were needed. One of its biggest advantages is the number of people that can be treated at the same time. All the new equipment is a huge plus too. From the underwater treadmills and high-powered jets in the hydro-therapy area to the many tables and openess of the rehabilitation area, this place is as Hoover says, "state-of-the-art."

"But the nicest honor," Hoover said, "is that they put my name on it. It is a great honor."

It is a fact, the Fred Hoover Training Room is one of the best in the nation.

Deliah Arrington

(Continued From Page 64)

"At first I didn't want to play with guys and they didn't want me to play with them," she says. "But I knew some of them, so I went out there and just played around. Some of the guys were pretty excited about me coming out. It was OK."

Deliah led the team in goals her freshman year and played half of her sophomore season before quitting to focus mainly on track at the high school level. But while she played on the boys' team, her father always stood vigilant. "I would stand at the fence, making sure they knew that if they hit her, they would have to deal with me," says the former hard-hitting cornerback.

In addition to excelling in soccer, Deliah lettered for four years in track, winning three state championships as a senior (100-meter hurdles, long jump, triple jump). She scored 38 of her team's 39 points at the state championships. But she saw her future in soccer.

"I went to soccer camp at Clemson when I was a sophomore and I fell in love with it," she remembers. "I didn't want to come here because my Dad went here, I wanted to come to play soccer. Tracy Leone was an unbelievable coach and it was such a nice place. It was just the whole package. There was never a question in my mind."

So now Deliah is back to where she started, perhaps attending classes in the same rooms where she sat quietly while her father earned his degree. She had an outstanding freshman season, leading the Lady Tigers in goals, game-winning goals and points scored and her sophomore campaign has been just as successful thus far.

"It was very intimidating at first, because there weren't many good soccer players in Pawley's Island. It took me a while to get used to it and find my place. At first I wasn't playing so well, but then I gained some confidence. I love the soccer. It's a once-in-a-lifetime chance to play on this team. To travel and play with and against all of these great players is a great experience."

And even though she is slow to talk about her own accomplishments, Deliah is quick to credit her parents with helping her get where she is today. "My dad and I were always hitting heads because we're both so stubborn," she laughs. "But I really appreciate everything my parents did for me. They never pressured me about soccer, they just left it up to me. Now that I look back, the driving we had to do was unbelievable after a while and I know it was expensive to play and travel all the time. They put a lot of time and effort into it and I really appreciate it."

"I'm so happy for her and proud of her," says Vandel. "When I look at her, I feel like we did all right. For the past 15 years, I've been working with kids and I've seen a lot of them don't make it. It makes you scared for your own kids. That's why it's so good that she has found something she loves to do and has a good time doing it. I would love her whether they win or not. I dont' give a flip as long as she's happy. I'm happy because she is."

WBSC WB40

"Carolina's only place to WB"

Join Tommy Bowden and the rest of the Clemson Tigers Sundays at 11:00 p.m. on "Carolina's only place to WB", the WB40.

Tommy Bowden

Tiger Band

By Kelly McGinity
Clemson Sports Information

Today in Death Valley is the long anticipated Palmetto Bowl where the Clemson Tigers take on the University of South Carolina Gamecocks. As the two teams battle for South Carolina's title on the field, the band will be encouraging the fans from the stands.

Festivities will begin with the traditonal pre-game show. The first selection will be the "Orange Bowl March" followed by "Tiger Rag" as the band forms the script Tigers. After the "i" is dotted, the pre-game show will conclude with "Washington Post", "God Bless America", the "Star Spangled Banner", and as always the Clemson University alma mater.

Dotting the "i" today is Tiger Band Commander Tarik Pierce. A fifth-year member of the baritone section, he is a native of Florence, SC and a graduate of Wilson High School. Tarik is a senior majoring in Financial Management.

The role of the Tiger Band Commander is to facilitate a good spirit among band members and represent Tiger Band if duty calls. Basically he is the president of the band, but uses the term commander because of Clemson's military heritage. Dotting the "i" along with Tarik will be his parents Eugene and Yvette Pierce.

For today's halftime show, Tiger Band salutes one of the most acclaimed American musicals of all time - West Side Story. Music selections will include "Mambo", "Cool", and "Tonight". The band will conclude its performance by spelling out "Mr. B", in honor of Clemson's longtime Sports Information Director Bob Bradley, who passed away on October 30.

Today's performance will be a special one for the Tiger Band graduating seniors as they perform for the last time in Death Valley as a memeber of Tiger Band. Tiger Band salutes these students for their contributions to Tiger Band and the entire Clemson University Band Program.

Graduating Seniors (alphabetically): J.R. Adkins, Adrienne Arnold, Seldric Blocker, Matt Branham, Molly Brazell, Brandon Brock, Ginny Browning, Staci Burnett, Michael Coffey, Kevin Eudy, Julie Farmer, Gabe Felkel, Sara Floor, Melissa Flankin, Matt Goldrick, Rhett Gramling, Brandon Hester, Ashley Hogon, Danette Hulse, John Keefer, Allison Labate, Cheryl Miller, Monica Perez, Tarik Pierce, Jamie Purdy, Andrea Randolph, Jennifer Rector, Leigh Roberson, Alan Robinson, Brandy Smith, Vanessa Smith, Jenny Taylor, Emmanuel Thomas, Jamie Wood, and Crystal Young.

"The years of dedication and effort by these Clemson students has been appreciated by all of the members and staff of Tiger Band, and by Clemson football fans as well," said Dr. Mark Hosler, Clemson Band Director. "Best wishes in the future, and thank you graduating seniors for a job well done!"

Of course, this will not be the final performance for Tiger Band. The Tigers have qualified for a bowl game and look to be headed to sunny Florida for a January 1 match, a game that will be shown on national television.

Don't forget to pick up your copy of Tiger Band's most recent CD, Tiger Rag!, at the Tiger Band Office (119 Brooks Center) for $15.00. You can also order it by mail, just send a check (payable to: CUTBA) for $17.00 ($15.00 + $2.00 shipping and handling) to: CUTBA c/o Clemson Tiger Band, 119 Brooks Center, Clemson, SC 29634-1505.

Dr. Mark Hosler directs the Tiger Band. He is assisted by Paul Buyer (Percussion Instructor), Cheryl Hosler (Flag Line/ Twirler Instructor) and Tim Willis (Announcer).

Clemson University Alma Mater

Where the Blue Ridge yawn its greatness
Where the Tigers play
Here the sons of dear old Clemson
Reign Supreme away.

Chorus
Dear old Clemson, we will triumph
And with all our might
That the Tiger roar may echo
O'er the mountain height.

Clemson Senior Tiger Band Members For 2000.

Tiger P.A.W.S.

Jill Wilks and **Anita Holder**, Advisors

Sara Alford

Jaiye Andrews

Molly Beckenhauer

Christy Belcher

Shay Bracey

Kenisha Bradford

Brandi Brant

Jamilia Brown

Sonya Burkett

Kathryn Chambliss

Stephanie Chapman

Laura Lee Cody

Nicole Collier

Ayesha Cruickshank

Sonya Davis

Natikki Dawkins

Marianna Demori

Kimberly A. Duckett

Christie Dyson

Adrienne Edwards

Shayla Earle

Stephanie Everhart

Shikia Gilliam

Ronika Gore

Kathrine Harritos

Charmeon Hines

Promoting Athletics With Students

Katie Howe

Katrina Hutchinson

Deanna Johnson

Marie Kessler

Deana Kelley

Julie Killen

Anneka Maguigan

Elaina McAdams

Kristen McConkey

Candy McDaniel

Jasmine Moss

Ebony Mouzon

Tresa Nesbith

Bridget C. Pittman

Melissa Redlinger

Fredrika Salley

Cassandra Smission

Tisha Smith

Latrice Spann

Tekeya Thompson

Ashley Torrence

Hanan Trotman

Jametta White and Stephanie Ellison

Jametha Washington

Stephanie Warshaw

Nickisha Woodward

Lady Tiger Basketball

By Sam Blackman
Associate Sports Information Director

Chemistry will be the most important subject for the Lady Tigers this year.

With seven returning letterwinners and six newcomers, the development of team chemistry will be the first order of business for the Lady Tigers.

"The development of the team's chemistry will be very important to the success of this year's team," said head coach Jim Davis. "We want to get back to playing up-tempo offense and 94-feet 'in your face defense'. This is the brand of basketball we have been known for playing. In order for us to play this style, we must develop depth. We have enjoyed depth in previous years and this has been a tremendous advantage for us. We want everybody to contribute. In our system, we can't play seven or eight players; we expect every player to make significant, positive contributions.

"For the first time in 13 years at Clemson, our opponents out-rebounded us last season, and that is totally unacceptable. We have to become more dominant on the boards. Our young people will have to grow up in a hurry. I think all or our newcomers will make an immediate impact. This could be the best recruiting class we have had since I have been at Clemson.

"We will be a little undersized this season, so it is important that we will be fundamentally sound on the inside, have good technique and play bigger than we are. We are going to press more than we did last year. I think the personality of this team will be that of speed, quickness, intensity, and hopefully a toughness that we didn't display last year.

Here is how Coach Davis sees the Lady Tigers in various important aspects of the game.

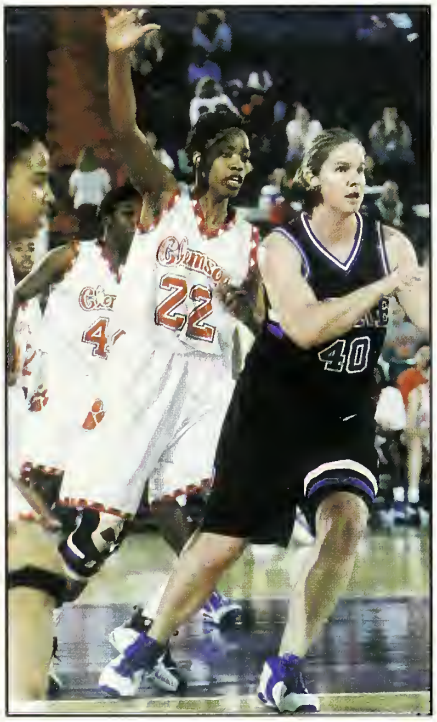

Erin Batth is one of the top post defenders in the nation.

REBOUNDING

"Erin Batth will be the key to our rebounding. With Erin's leadership on the boards, we are going to have to get it done by committee. Everyone on our team will have to make sure they are involved in the rebounding. On the offensive boards, we are going to have to get some second-chance points from the forwards and the shooting guards. An aggressive mindset will be a key on the offensive boards."

FREE THROW SHOOTING

"If you recruit good shooters, you are going to have a good free throw shooting team. We dropped off last year, and this area of the game has been a signature of our program throughout the years. We expect to lead the league in free throw percentage. I think this team is capable of that and they will take pride in being good free throw shooters."

THREE-POINT SHOOTING

"There will be a marked improvement in our three-point shooting this season. Chrissy Floyd, Krystal Scott and Nuria Forns are all capable of being three-point threats. Nuria has been a good three-point shooter during her career. Marci Glenny will certainly be a threat from beyond the arc. Julie Aderhold and Lakeia Stokes are two freshmen who are accurate from the three-point line. Erin Batth also has the green light to shoot the three. We probably have the most three-point shooters on a single team in Clemson history."

DEFENSE

"Last year, we hung our hat on defensive play. Defensively, Erin Batth leads us and I think that Erin Batth is the best post defender in America. Our speed and quickness should really be an asset in our defending. We must be good in transition to be one of the best teams in the country. We have to limit second-chance points. We have to play every tick on the clock at a high level of intensity. Team work is so very important in playing defense."

OFFENSE

"We are going to rely more on three-point shooting this season. I expect Erin Batth to really have a good year on the offensive end of the floor. Floyd was our leading scorer last season as a freshman. She gave us a go-to player last season and she hit several big shots. Krystal Scott will be another go-to player in the clutch.

"I think our outside shooting will be much improved. We will be a better fast-break team. We will be looking to run more. I think the best quality of last year's team was that we didn't beat ourselves. We led the league in turnover margin, and our ball handing ability will be better this season."

Clemson's Backcourt

Clemson features two returning starters in the backcourt as Krystal Scott (junior) and Chrissy Floyd (freshman) were starters for the Lady Tigers last season. Scott averaged 9.0 points a game and led the team in assists with 106. Chrissy Floyd had a sensational freshman season, as she was second-team All-ACC and led the squad with a 12.3 PPG and 55 steals. She was 162-352 from the field for a .460 shooting mark and was third on the team in assists with 43.

Gaines has shown strong improvement in the preseason.

Andrea Gaines and Courtney Wittstruck are upper classmen who saw action at the guard positions last season and will see plenty of playing time this year. Gaines played in 22 games and averaged 10.0 minutes per game. She finished the season with a 2.5 ppg. average. She has been one of the bright spots of the preseason. Wittstruck played in 16 games last season in her first season with the Lady Tigers.

"Krystal Scott is our returning starting point guard," said Davis. "This season, she will see action at both guard positions depending on how quickly the other guards mature. Krystal had a very good sophomore year and her upper body strength along with her ability to go inside and post up allows her to score with her back to the basket. She was our most improved player last year and we have high expectations for her this season.

"Chrissy Floyd is coming off a banner year. Chrissy provided us with an offensive spark almost every game. Her explosiveness enables her to be effective off the dribble, and her hard work has resulted in a more consistent three-point shot. With her physical growth, I believe Chrissy will be one of the premier players in the ACC.

"Andrea returns for her senior campaign, and I have high hopes that the experience she gained her first three years will allow her to emerge as a leader at the two guard spot. She is suited to the uptempo offense that we expect to play this season.

"Courtney Wittstruck came into some pressure situations and played well. She overcomes her size with great determination and desire and toughness. She truly fights like a Tiger and inspires her teammates with her intensity.

"Marci Glenny is the most versatile player we have had at Clemson since Courtney

Lady Tiger Basketball

Floyd was one of the top freshmen in the country last year.

Johnson (1988-92). She can play every position. She will get an early look at the guard spot along with Andrea Gaines." Glenny is a transfer from UCONN and brings considerable experience to the Clemson lineup.

Clemson added two newcomers to the backcourt as Kanetra Queen and Lakeia Stokes are both freshmen. "We are very pleased with Kanetra Queen's potential. She is out of the same mold as Itoro Umoh. She has the speed and quickness and she is a very good decision-maker. She distributes the ball very well, and I think she will emerge as a leader on this team very early in her career. Her personality indicates that she can lead effectively.

"Lakeia Stokes has great size for a two guard. She is a very well-rounded player. She handles the ball extremely well. Lakeia shoots well off the dribble and beyond the three-point line. She is a great athlete and her athleticism, size, and reach will make her a very good defender.

"This is a talented group of guards. I think we are very athletic and very deep at both guard positions. I would not be afraid to use any of them at any time in a game."

Clemson Frontcourt

Starters Nuria Forns and Erin Batth return for their senior seasons. Batth was named to the All-ACC Defensive team last season and according to Head Coach Jim Davis is one of the best if not the best post defender in the country. Batth led the team in rebounding last season with a 7.4 RPG mark. She was also the team's second leading scorer with a 9.3 PPG average. She was also third on the squad in steals and finished the season with a team-high 91 offensive rebounds.

"When you look at her offensive numbers, you have no indications of her value to our team. If you were to ask any of our opponents over the last two years, I believe they would list Erin as a big problem in trying to score against. Offensively, her size and speed result in many layups and her quick feet and jumping ability enable her to gain position for many offensive rebounds. Erin is a leader in blocked shots each year in the ACC, and she has great three-point shooting range."

Nuria Forns returns after starting 30 games last season for the Lady Tigers. Forns averaged 7.2 points per game and was the Lady Tigers' fifth leading scorer. She also had 59 assists and 37 steals last season. " Nuria has been one of our leading three-point shooters through her career. At 6-1, she has the size to shoot over many of her defenders. Her improved ability to shoot off the dribble makes her a tougher matchup. We expect a really good senior season from Nuria."

Jamine Moton returns after playing 16 games her sophomore season. She averaged 3.6 minutes per game as a reserve in her first year on the Lady Tiger squad. "Jamine is not as tall as most post players, but plays much bigger because of her upper body strength and power in her legs. After a couple of year's layoff, Jamine picked up the basketball last year and made great strides. She had a double digit scoring game in our first exhibition game, so it is apparent she is a much improved player."

Heather Crowe played in 12 games after an injury-plagued season. She averaged 4.6 minutes per game and proved to be an outstanding shooter. "Heather Crowe will be counted on to provide quality play at the small forward position. Heather is the best 'pure shooter' on our team. She will spread defenses and is capable of having a big night on the offensive end. Her ball handling skills have improved, and she will adjust to the physical play in the ACC."

Marci Glenny sat out last season after transferring from Connecticut. The junior averaged 3.0 points a game and dealt out 78 assists in her 62 games with the top program in women's college basketball.

"Glenny will get an early look at the power forward position, but is also capable of playing any of the three perimeter positions as well. She plays the game with an all-out effort. Marci, although highly skilled, will emerge as a leader on our team because of the maximum effort she gives in practice and games. Glenny is solid in every aspect of the game."

Julie Aderhold, Liz Holbrook and Maggie Slosser are the freshmen joining the Lady Tigers in the post position. Julie comes to Clemson after a stellar career at McMinn Central High School where she was chosen AA Miss Basketball in the state of Tennessee. She is very capable of being a 'do it all type player.' She can handle the ball, and is a very consistent player with range. She is a very good passer and a solid defender and will pull down the rebound in traffic.

"At 6-2, Liz is strong enough to play the power forward position, yet skilled and athletic enough to play the small forward. She loves to rebound, which is a definite need, and her athleticism and aggressiveness may earn her lots of playing time early. She can score from 16-18 feet in and runs the floor extremely well.

"Maggie had a great career at Poland High School. The left hander is the prototype Clemson power forward. She runs well, scores with her back to the basket and has a nice touch from 15-18 feet. The quality that I like best is her toughness. The more physical the play- the better Maggie likes it. We need that kind of toughness at the forward position.

"Although we are young and Erin and Nuria are our only seniors in the post, it is important that we grow up in a hurry. I believe our post players are athletic and talented. Our success in the front court depends on how quickly they adapt to the physical play in the ACC."

2000-01 Clemson Lady Tiger Basketball Schedule

Date	Day	Opponent	Time
Nov. 18	Sat.	at Illinois	2:00 PM
Nov. 20	**Mon.**	**EAST CAROLINA**	**7:00 PM**
		at Maui Classic	
Nov. 24	Fri.	#Tennessee	TBA
Nov. 25	Sat.	#Maui Classic	TBA
		(Illinois or Alcorn State)	
Nov. 29	Wed.	at South Carolina	9:00 PM
Dec. 6	**Wed.**	**FURMAN**	**7:00 PM**
Dec. 9	**Sat.**	**DUKE**	**2:00 PM**
Dec. 16	**Sat.**	**UNC-GREENSBORO**	**7:00 PM**
Dec. 18	**Mon.**	**VIRGINIA TECH**	**7:00 PM**
Dec. 21	Thur.	%Auburn	9:00 PM
Dec. 28	**Thur.**	**WOFFORD**	**4:30 PM**
Dec. 30	Sat.	at Winthrop	7:00 PM
Jan. 2	Tue.	at Maryland	7:30 PM
Jan. 5	Fri.	at NC State	7:00 PM
Jan. 8	**Mon.**	**NORTH CAROLINA**	**7:30 PM**
Jan. 11	**Thur.**	**WAKE FOREST**	**7:00 PM**
Jan. 15	Mon.	at Virginia	4:00 PM
Jan. 18	Thur.	at Georgia Tech	7:00 PM
Jan. 21	**Sun.**	**FLORIDA STATE**	**2:00 PM**
Jan. 28	Sun.	at Duke	1:00 PM
Feb. 1	**Thur.**	**MARYLAND**	**7:00 PM**
Feb. 4	**Sun.**	**NC STATE**	**1:00 PM**
Feb. 8	Thur.	at North Carolina	7:00 PM
Feb. 11	Sun.	at Wake Forest	1:00 PM
Feb. 15	**Thur.**	**VIRGINIA**	**7:00 PM**
Feb. 19	**Mon.**	**GEORGIA TECH**	**7:00 PM**
Feb. 22	Thur.	at Florida State	7:00 PM
Mar. 2-5	Fri.	ACC Tournament	TBA
		(at Greensboro, NC	

#Maui Classic, % at Myrtle Beach, SC

Forns gives Clemson scoring potential from long range.

Clemson Nike Gear Is Here!

Available at the following retailers:

Mr. Knickerbocker's
Tiger Town Sport Shop
The Athletic Department
Belk's
Champs
Finish Line
Hibbett Sports
Sports Authority
Galyan's
JCPenney
Footlocker

Show your Clemson Spirit

LOGO SWEATSHIRTS, TEE SHIRTS AND POLOS BY M.J. SOFFE, NOW AT BELK

SOFFE®

Belk® All For You!®

belk.com

Clemson Lady Tiger Tennis

By Anne Miller
Assistant Sports Information Director

Clemson Women's Tennis Coach Nancy Harris is once again cautiously optimistic about the upcoming season. The Tigers return seven of nine letterwinners from last year's 15-7 squad, including five starters. That team was among the most improved programs in Clemson history and the most improved program on the Clemson athletic landscape in 1999-00.

As Harris pointed out, "Clemson was the most improved team by rank last year. This team reversed its 7-15 record from 1998-99 and posted a 15-7 record last season. We have great experience and talent returning, although as always, keeping the players healthy will be the key to the season."

Co-captains and seniors Carmina Giraldo (Colombia, South America) and Christina Oldock (Naples, FL) are expected to lead the Tigers in the 2000-2001 campaign. Giraldo, the Tigers' top player last year, enters this season with a #20 national singles ranking and as the ACC's reigning number one singles flight champion. As a junior, Giraldo recorded a 29-8 overall record with several wins over top 20 players throughout the season. She won 18 of her final 22 matches. "Carmina loves to compete and wants to do the very best not only for herself but also for the team. She is truly the cornerstone of this team and is a great asset now and for the future of the program," said Harris. "She is a great ambassador for Clemson as a student-athlete. Carmina excels not only on the court, but in the classroom as well."

Oldock underwent shoulder surgery last fall and is now playing the best tennis of her career according to Harris. "Christina is developing her game style more fully now that she is able to play relatively pain-free. She is a strong baseliner who has the potential to play the net as well. Christina is always positive and is a great team leader who should play in the top six this season."

Sophomore Renata Brito (Rio de Janeiro, Brazil) will also play near the top of the lineup this year after posting a 14-8 record last season. Brito was 5-4 in the ACC with wins over North Carolina, Virginia, Florida State and Georgia Tech. She also won her match over Fresno State's Renee Kopa Jones 7-5, 6-3 in the Tiger's NCAA Tournament match last year. "Renata is potentially the next cornerstone of our program because of her leadership abilities. She is an exciting, enthusiastic, all-court player who is willing to be a team player," said Harris.

Harris also looks for junior Anna Savitskaya (St. Petersburg, Russia) to have a successful season. "Anna had a good fall last year but battled some major injuries in the spring that hindered her performance. She is in much better physical condition now and should be able to compete at the level she is capable of achieving. Anna is one of the greatest athletes I have ever coached, and I am looking forward to seeing her compete healthy. She has a lot of heart and will give everything she has to every match." Savistkaya had a strong 8-4 fall season in 1999-00.

Sophomore Laurence Jayet (Le Cannet, France) will be a major contributor for the Tigers in both singles and doubles. Jayet was 24-14 overall last year and recorded a 6-2 mark in ACC singles matches. She is also an outstanding doubles player who posted a 12-3 record with Brito last spring. Their only doubles loss in the ACC was to a Wake Forest team who won the match in a tiebreaker, 9-8. "Laurence plays with a lot of emotion and is a very coachable athlete," said Harris. "She trains as hard as possible and is a positive role model for the entire team."

Carmina Giraldo is one of the top women's tennis players in the nation.

Fellow sophomores Sunnie Harmon (Greenwood, SC) and Ana Stiglic (Kensington, South Africa) along with transfer Milena Stanoytcheva (Tifton, GA) and freshman Ashlea Bowen (Lawrenceville, GA) will complete this year's lineup.

"Sunnie truly lives up to her name," said Harris. "She is always happy and is a great team player. Sunnie is a great student of the game and I am very pleased with how her game is progressing."

Ana Stiglic saw limited action last season, but is expected to contribute more this year. "Ana was a highly ranked junior player who has some great weapons," said Harris. "Once she gains more confidence and learns to be patient, she will be more effective and could be a great impact player for us."

Milena Stanoytcheva, a transfer from Abraham Baldwin Agricultural College, will join the team in January. "Milena is an exciting recruit. She was the junior college national champion and should fit into our top four," said Harris. "Milena is a strong athlete with a great attitude. She is also a solid student and will be an all-around contributor to our program."

Freshman Ashlea Bowen joined the Tiger tennis team this fall. "Ashlea knew she wanted to play tennis here at Clemson as a child," said Harris. "She is a very disciplined player with an outstanding work ethic. I am looking forward to seeing her contribute to the team's success this year.

"Our goal is to help Clemson become a top five team in the nation. We will grow into that, but we must make sacrifices and the commitment to accomplish that goal." One way the Tigers hope to achieve that goal is through their scheduling. Clemson will have some great competition and hopes to take advantage of having over half of its scheduled matches at home. The schedule will be challenging for Clemson, both in and out of the conference, with matches against NCAA Champion Georgia as well as perennial in-conference powerhouses Wake Forest, North Carolina and Duke.

"This is a very dynamic and strong group of women," said Harris. "As a team, they should be very effective and successful, much as they were last year. With the combination of the experienced returning players and the new talent coming in, I am excited about what we can accomplish this season."

The Last Word

Bradley served Clemson in a sports information capacity for 502 consecutive games, a mark that probably will never be broken.

(Continued from Page 120)

this nature don't exist (if anyone would have kept them it would have been Mr. B). The attendees at the funeral included the ACC Commissioner John Swofford, athletic officials from South Carolina (Including Dr. Mike McGee), Georgia and the other ACC schools, former Clemson coaches, current Clemson coaches, athletes and administrators, legends of sports writing and broadcasting.

*The attendees included 40 of his former student assistants and full-time assistants, people who traveled to Clemson on one day's notice, from all over the country. Rich Murray, the sports information director at the University of Virginia since 1983, drove seven hours, attended the services, then drove seven hours back to Charlottesville.

*The Saturday after his funeral, the Florida State athletic department acknowledged Bradley's contribution to ACC Athletics, by observing a moment of silence prior to the Clemson vs. Florida State football game in Tallahassee. I've never heard of a school honoring someone affiliated with the visiting team in that nature.

*ABC sports aired a testimonial to Mr. B during its November 4 broadcast. What was unusual was that Clemson wasn't even playing in the game, it was shown during the Maryland vs. NC State contest.

*On Saturday, October 28, he was presented the Order of the Palmetto, the highest honor a resident of the State of South Carolina can receive. The award was presented in his hospital room.

So, why did veteran sports writers struggle to fight back tears at NC State's weekly football press conference when they were told the news of Mr. B's passing?

Bob Bradley treated everyone with the same high level of respect, that is why he received so much respect in return. Noted author John Feinstein once told me that Mr. B treated him the same whether he was a student writer with **Duke Chronicle** or a feature writer with **Sports Illustrated**.

I witnessed countless examples of this in the 23 years I worked for him and with him. He must hold the record for most tires changed for members of the media after a sporting event. He also fixed a parking ticket now and then, respect from Clemson policemen that media members REALLY APPRECIATED. He always carried jumper cables in his car trunk so he could help a member of the media when car lights were left on while covering a Clemson event.

Everyone who came into the Clemson press room, no matter what the sport or circulation of the publication was greated with a friendly, personal, firm handshake. It was the personal touch, those intangibles, that made Mr. B special.

He had an impact on the careers of coaches, student-athletes in all sports, broadcasters and sports writers. He had a big impact on the Clemson fans also. Why do you have a strong love for this institution and its athletic teams? Why do you know about Frank Howard, Howard's Rock, Running Down the Hill, Banks McFadden, Jeff Davis, legendary Memorial Stadium? Stories, press guides and books that Bradley authored probably have a lot to do with those feelings.

United Methodist Church Minister Rev. Dr. George K. Howle, who gave a terrific eulogy to Bradley at his funeral (words equaled only by the thoughts of Mr. B's grand daughter Amanda), said it best. "Bob Bradley is the spirit of Clemson."

Bradley was layed to rest on November 1, All Saints Day in the Catholic Church. Bradley was Methodist, but it seemed a fitting day for the many Catholics who worked for him. That night 23 of us went to dinner to celebrate his life. We all told personal stories of how he had an impact on our lives.

My personal favorite had nothing to do with work. Back in 1984 I had just bought my first house. I was having a plumbing problem, so I called Mr. B to get a recommendation on a plumber who could fix my problem. An hour later, Mr. B showed up at my front door in an old pair of overalls with plumbing equipment in both hands.

Jerry Arp...you sure were right about Mr. B!

Testimonials to a True Clemson Man

"He was a very unique person. Not many people have the ability to touch so many people like he did ..He was a real treasure for Clemson, the state of South Carolina and intercollegiate athletics."
Bobby Robinson, Clemson Athletic Director

"We lost "a giant" in our business and in our society."
Marvin Skeeter Francis, former Wake Forest Sports Information Director

"What John Wooden is to basketball coaches, Bob Bradley is to sports information directors."
Mark Cohen, Wofford Sports Information Director

"Not many people have ever done their jobs as well as Bob Bradley did his. People across this country in that business try to measure up to the Bob Bradley standard. And it was a high standard."
Wilt Browning former sports editor of the Greensboro News & Record and the Asheville Citizen Times.

"If you ever wanted to write a definition of loyalty to a school, it would be Mr. Bradley. No one loved Clemson the way Mr. Bradley did."
Former Clemson Basketball Coach Rick Barnes

"He was always a source of strength and information when you traveled because he simply had been through everything imaginable in this league. He told bus drivers how to take shortcuts to the gyms."
Larry Shyatt, Clemson Head Basketball Coach

"I'm in this field because of Mr. Bradley. I thought I was going to be a sportswriter until I called him out of the blue about working for him. He talked to me like he was my grandfather.
"Every time people find out I worked at Clemson, they always ask, 'Do you know Bob Bradley?' All of sudden I have a little more credibility."
Annabelle Vaughan, Sports Information Director, NC State University

"I have only been at Clemson a year and a half, but it is obvious to me that Bob Bradley was a special person in this school's history. I will always remember giving him the game ball after the Duke game in celebration of his 500th consecutive game. He will be missed by everyone."
Tommy Bowden, Clemson Head Football Coach

"Bob Bradley has been a fixture in the Atlantic Coast Conference since its inception and his work as the SID at Clemson has been one of the reasons the conference and Clemson University have achieved such a strong and positive reputation both regionally and nationally."
John Swofford, Commissioner of the Atlantic Coast Conference

"Every morning I put on this Clemson ring. It is a little more special for having known Bob Bradley."
Bob Peeler, Lt. Governor of South Carolina

Bradley Scholarship Funds Established

Clemson's IPTAY fund has established a Bob Bradley Memorial Scholarship Fund. People wishing to make a donation in Bradley's name are asked to send the contribution to the IPTAY Office, PO Box 1529, Clemson, SC 29633.

Contributions may also be made in Bradley's name to the United Methodist Church, 195 Old Greenville Highway, Clemson, SC 29631.

The Last Word

By Tim Bourret
Sports Information Director

In 1978, I was given the opportunity to interview to be the assistant sports information director at Clemson University. My prospective supervisor was already a sports information legend named Bob Bradley (henceforth known as Mr. B), so I was a little nervous. He had just recently won the Arch Ward Award as the Man of the Year among college sports information directors on a national basis. He had been President of CoSIDA (College Sports Information Directors of America) and was already in the CoSIDA Hall of Fame.

It didn't take me long to realize that I need not have anxious feelings. I interviewed with Mr. B on a Saturday afternoon in his office in the five-year-old Jervey Athletic Center. He took me to "Mac's Drive In" for lunch and he told me all about the history of Clemson (a lot of Frank Howard stories), something I knew a little about because I had traveled to Clemson the previous fall with the Notre Dame football team. He made this Connecticut Yankee feel right at home.

During the course of the weekend, I met with the late Jerry Arp, then the personable promotions director at Clemson. He had been Mr. B's assistant in the early 1970s. At the end of our interview he told me Clemson would be a great place to start my career because I would be, "working for a person who would treat me like a son."

On the plane ride to South Bend, that last comment struck me. A 22-year-old graduate student at the time, I hadn't been through a lot of job interviews, but it certainly seemed unusual that a virtual stranger would tell me that my prospective boss would treat me like a son.

When I returned to work that Monday at Notre Dame, I met with my boss, Roger Valdiserri, himself a legend in the profession, and he told me how much he respected Mr. B and that he would be a great person to work for, especially for my first job out of school.

Respect is the first word that comes to mind when I think of Bob Bradley. Recently, his name has been on my mind and in the thoughts of thousands of people who follow Clemson and college athletics. He passed away this past October 30 after an heroic three-year battle against bone cancer.

His desire to attend Clemson sporting events and serve his University was an inspiration to everyone. During the 2000 NCAA Baseball Tournament at Clemson, on consecutive days, he went through a chemotherapy treatment at 1:00 PM and was at the baseball press box to serve as official scorer by 2:00 PM.

His drive to reach 500 consecutive Clemson football games worked was a demonstration of physical and mental toughness that I will remember the rest of my life. The last two weeks of the streak he spent Monday to Thursday going through radiation and chemotherapy treatments, followed by rest in bed. Late in the week he would take some steroids and by Saturday he had a smile on his face as he made it to the press box. He kidded that he would not have been allowed to compete in the Olympics in Sydney this year. I don't know if they keep national medical records, but Mr. B went through 136 chemotherapy treatments during his courageous battle.

Earlier this year I wrote a story in this program about Ring of Honor recipient Dale Davis, calling him the toughest Clemson athlete I had ever seen. That was a list of former Clemson athletes. The only person who might be tougher than Mr. B is his wife Louise, known as Mrs. B to all, who personally greeted (standing) all 600 people who attended her husband's funeral on November 1. They were quite a couple for over 47 years.

During his 34 years as Clemson's Sports Information Director and his over 45 years serving the athletic department and Clemson University, Mr. B sought ways to document the accomplishments of Clemson athletic teams and its players. In this business you do that through extensive research, or by providing interesting stories that prove your point, something he did as well as anyone in the business.

Here are some facts surrounding the events of his final days that give credence to the claim that Bob Bradley was one of the most respected and admired administrators in the history of this institution.

*When he reached his milestone 500th consecutive Clemson football game at Duke on September 30, the Duke Athletic Department waived a 60-year rule prohibiting the posting of banners in Wallace Wade Stadium. They figured Wade himself, a personal friend of Frank Howard, would have wanted it that way. IPTAY proudly posted a "Congrats on 500 Consecutive Games Mr. B," in full television view.

*I have only witnessed the media give applause at an athletic event in a media facility on three occasions. The first was for Arnold Palmer after he gave his post-round press conference after his final round of US Open play. The other occasions were at the Duke University Press Box when Mr. B reached his 500th consecutive game, and the following Saturday when we honored him at Clemson for that accomplishment. When you look at what Bradley did for the integrity of Clemson Athletics, you could make a case that he was the Arnold Palmer of Tiger sports.

*Over 600 people attended his funeral at United Methodist Church in Clemson on November 1, 2000. Attendance records of

(Continued on Page 119)

When this photo was taken at picture day in 1981, Bradley told the media, "That Tiger is whispering to me that the Tigers were going 12-0". That Tiger and Bradley, proved to be a prophet.

Fall...into savings!

Fall is an excellent time to make your dreams a reality. The perfect home can be realized with one visit to the Nation's Largest floor covering store and the South's most respected home furnishings center...all in one place!

OVER 19 FOOTBALL FIELDS OF THE BEST PRODUCTS AT THE BEST POSSIBLE PRICES!

Visit our newly remodeled full-scale Southern Living showhome-inside our warehouse!

- Fine Linens
- Cabinets for both Kitchen and Bath

- Carpeting
- Exquisite Area Rugs
- Durable Laminates
- Wood Flooring
- Ceramic Tile
- Vinyl

WEAR-DATED CARPET

- Furniture
- Furniture Accessories
- Electronics
- Lighting & Ceiling Fans

MITSUBISHI
THE BIG SCREEN COMPANY™
Digital

CARPETS OF DALTON, INC.
CALL
1-800-262-3132
NATION'S LARGEST

800-262-3132
Take I-75 Exit 328
Dalton, GA
www.carpetsofdalton.com

AMERICAN HOME SHOW PLACE
IN THE CARPETS OF DALTON COMPLEX

BUILDING RELATIONSHIPS

"Building a strong relationship starts with trust. Trust that is earned. Yeargin did what they said, on time, on budget. We are impressed and so are our customers. Thanks!"

M.D. Clayton, General Manager
Precision Weaving, Inc.

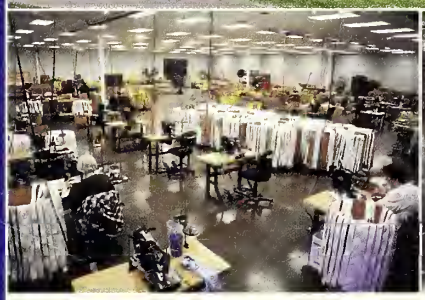

When Precision Weaving, Inc., a division of the Marmon Group of Chicago decided to build a new 80,000 sq. ft. manufacturing plant in South Carolina, they chose Yeargin Construction, Inc. to manage their design and construction.

Yeargin's design/build experience, client-focused win-win attitude, and cost effective approach to the job were deciding factors.

The fast-track partnering effort between all the team members resulted in a first-class facility for Precision Weaving, Inc., built on schedule and within budget. A true win-win relationship for all.

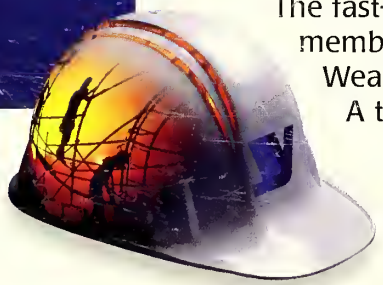

YEARGIN

AMERICAN BUILDINGS

YEARGIN CONSTRUCTION, INC.

Commercial, Industrial, Institutional

Full-Service Design/Build

121 Edinburgh Court, Greenville, SC 29607 • (864) 232-1491

www.YearginConstruction.com